THE ANDOVER TOWNSMAN

Andover everywhere and always, first, last—the manly, straightforward, sober, patriotic New England Town—PHILLIPS BROOKS.

$2.00 PER YEAR. ANDOVER, MASSACHUSETTS, JUNE 12, 1903 VOL. XVI. NO. 35

BICKNELL BROS. CORNER.

RELIABLE

IS THE WORD

And reliability which is earned by many years of honorable transactions sticks to the people like a porous plaster. Last week, this fact was demonstrated by an old customer of ours who came in to see our 50c Balbriggan Underwear. She had been down town where she asked to see the same goods she had before bought at Bicknell Bros. She knew just what she wanted and as the clerk didn't have them he told her they were out of the market She came to us, however, and found just the thing she was looking for, the best 50c Balbriggan Underwear in Lawrence. The temptation to buy an imitation at a less price is so great that most dealers cannot resist.

BICKNELL BROS.'

The Home of New Ideas and Honest Values.

CALL ON.....

P. J. HANNON

Andover's Leading Tailor and Outfitter. - - - - -

When in need of a new suit or overcoat.

A VACATION

WITHOUT A

KODAK

is a vacation wasted. Don't waste your vacation. I have the Kodaks. ALL PRICES.

H. F. CHASE

Developing and Printing.

IT IS A FACT THAT THE ANNUAL FIRE LOSS IS INCREASING

START RIGHT AND SECURE A

Merrimack Policy

FOR YOUR PROTECTION

INSURANCE

BEST COMPANIES, LOWEST RATES

REAL ESTATE

Houses To Rent and For Sale
House Lots For Sale.
Property Cared For.

GEO. A. PARKER, - - - NOTARY PUBLIC

33 MAIN STREET, ANDOVER Tel. 108-12

Wood and Coal

Hay and Straw

At Wholesale or Retail ...Prices

SOLD BY.....

FRANK E. GLEASON,

.....Successor to John Cornell

DON'T FAIL to have our Teams bring to your House at least one Load of

MILL KINDLINGS AT $1.00

We sell Prepared Wood of all kinds for kindling and open fire places. Trash Wood $1.25 per load. The very best grade of Hard and Soft Coal, for domestic and manufacturing uses.

Yards on Railroad St. and Park St.

OFFICE MAIN STREET ANDOVER MASS

You Can Burn Wood or Soft Coal

in your Heater by attaching a

FOWLER AUTOMATIC DRAFT REGULATOR.

to the smoke pipe. No Overheating of Furnaces. Retention of Heat in the Boiler. Less Clinkers in the Furnace. Regular Draft at all times. A boiler will keep cleaner with less care.

You Can Save 20 to 30 Per Cent.

in Heat and Fuel. For sale by

Wm. H. Welch & Co.

Andover, Mass.

...PRESERVING...

PINEAPPLES

ARE NOW VERY CHEAP.

Currier & Campion Co.,

ANDOVER & LAWRENCE

JEWELRY REPAIRING

of all kinds promptly finished We have Factory Experience. Old Jewelry made over.

TRY US ONCE.

DANIEL SILVER,

553 Essex Street, LAWRENCE

LOCAL NEWS.

If you see it in the Townsman, it's news to be relied upon; if it is news and so, you'll see it in the Townsman.

School Anniversary Calendar.

Sunday, June 14

In Seminary Chapel. Baccalaureate sermon to the graduating class of Phillips Academy by the Rev. Henry A. Stimson, D. D., of New York City.

Monday, June 15

Draper Prize Speaking at 8 p. m., in Seminary Chapel.

Tuesday, June 16

PHILLIPS ANNIVERSARY DAY

Procession of alumni, guests and students at 12.30 p. m.

Anniversary dinner at 1 p. m.

Dedication of Brothers' field at 4.15 p. m.

Base ball game with Brown University at 4.30 p. m.

Reception by the Principal-elect and Mrs. Alfred E. Stearns, in the Borden gymnasium at 8.30 p. m.

Wednesday, June 17

P. A. Class Day exercises at 2 p. m.

The Senior Promenade in the Borden gymnasium at 9 p. m.

Thursday, June 18

Phillips Commencement exercises in the Stone chapel at 10.30 a. m.

Addresses by members of the graduating class.

Awarding of prizes for the year.

Address to the graduating class by the Hon. Robert R Bishop, president of the board of trustees.

Awarding of diplomas.

Town Hall, 7.45 p. m. Graduating exercises of the Senior Class of Punchard High school.

Friday, June 19

Public schools close.

Town hall, 8 p. m. Reception to Punchard '03.

William Minor visited in town last Sunday.

J. Newton Cole and family have gone to their summer home at Clifton.

Next Sunday is to be observed as Children's day at the South and Free churches.

First Baseman Clough of the Phillips academy nine has been elected captain of the team for next season.

The Novena, or nine days of prayer, in honor of St. Anthony, being held in St. Augustine's church, ends tomorrow.

The monthly meeting of the Merri-Valley Cricket league will be held tomorrow night in the Mohair clubhouse in Lowell.

The Andover cricket club have cancelled their second eleven game with Chelsea which was to have been played tomorrow.

Cards are out for the approaching marriage of Miss Nellie Bingham of Harding street and Mr. John A. Martin of Lawrence

The Andover band orchestra will furnish music for the senior reception of Punchard High, to be held in the town hall, Friday, June 19.

The house which has stood at the corner of Haverhill and Main streets in Frye Village has been moved to a site across the Shawsheen bridge on Haverhill street.

Saturday morning there will be two services at St. Augustine's church, at 5 a. m. for the working people and at 7a. m. It is the feast day of St. Anthony of Padua.

Mr. and Mrs. Edward Howarth of Andover and Mr. and Mrs. Fred Howarth and daughter of Haverhill, spent last week in Providence, Newport and Oakland, R. I.

Dr. J. P. Torrey gave a very interesting and instructive talk on "The Use of Tobacco," at a temperance meeting of the Y. P. S. C. E., at the South church Sunday evening.

High mass of requiem was celebrated at St. Augustine's church Tuesday at 8 a. m. for John McKenzie who died a month ago. Besides the members of his family many friends of his family attended.

The Andover Cricket club will play Zions of Lowell on the latter's crease tomorrow afternoon. The following team will represent Andover: Bruce, (capt.), Kydd, Black, Rhodes, Callahan, Barrett, McKenzie, O'Connell, A. Hadden, Fraser, McGlynn. Car leaves square at 12.35.

The annual pianoforte recital by pupils of Edwin G. Booth, organist and choirmaster of the Free church, will take place at the First Baptist church, Lawrence, Monday evening, June 15 at 7.45 o'clock. Misses Alice and Charlotte Cox, violinists, of Whittier street, will assist.

The following guests were registered at the Phillips Inn during the past week: Mrs. Wm. H. Sherman, Yonkers, N. Y.; Mrs. W. D. McGiffert, Boston; W. C. Parks, W. F. Parks, Brookline; Chas. H. Stowell, Mrs. C. H. Stowell, Lowell; Mrs. A. D. E. Blois, N. Y.; E. H. Bedstone, Cambridge, Mass.; John C. Lee, Brookline; Albert May, Worcester, Mass.; Mr. and Mrs. Wilson H. Beechers, Brooklyn; Mrs. Robbins, Brookline; Miss Blair, Brooklyn; Mrs. W. S. K. Townsend, New Haven; Miss Rose M. Northing, N. Y.; Miss Ulrich, N. Y.; H. A. Stimson, N. Y.; Haig Adadourian, Plymouth, Mass.; Arthur Little, Boston; W. B. Gowley and daughter, Washington, D. C.; Miss Emily Knowles, New York; Sidney Crawford, Provincetown, Mass.; Albert C. Smith, Northboro; Leslie C. Greeley, Middleton; A. L. Shirley, E. Bridgewater; Chas. A. Ratcliffe, Taunton; Charles H. Washburn, Maynard; Daniel Merriman, Worcester; Lawrence Phelps, Leominster; James G. Robertson, Chester, N. H.; F. B. Blanchard, Brookfield, Mass.; Wm. G. Basset, Northampton; Mrs. W. T. Poynter, Shelby, Ky.; S. H. Dana, Exeter, N. H.; David L. Yale, Little Island, Conn.; J. H. Ropes, Cambridge.

Punchard closes next Thursday, June 18th.

Children's night at the Grange tonight.

Miss Grace Morse has accepted employment in the "Fleur-deLis."

Saturday the Unions defeated a picked team by a score of 8 to 1.

Draper prize speaking next Monday, June 15, in chapel church, at 8 o'clock.

Patrick Daly was appointed public weigher last Monday by the selectmen.

Mrs. F. E. Gleason left for her summer home at Salem Willows, this week.

Miss Elizabeth Fleming and Fred Coffin were married last week by Rev. A. T. Belknap.

A large delegation is coming from Haverhill and all will enjoy a very pleasant evening.

The degree staff of Lincoln lodge goes to Reading on the 18th of this month to confer degrees on several members.

Walter Rhodes will cater for a spread given by Principal Higgins of the Wetherbee school, Lawrence, to the teachers.

E. C. Pike has just received the agency for the great fly remedy for cattle and horses, "Cow Ease." It disagrees with the flies.

A large gang of men is at work grading the land where the old "commons" used to stand. This will improve its appearance greatly.

The Christ church choir baseball team defeated the North Andover choir team, Saturday, by a score of 34 to 1. The feature was the pitching of Jewett.

David Milne has resigned his position as chef in the dining hall of Phillips Academy and accepted a position in Magnolia, where he will act in the same capacity.

A ticket book hired at one of the drug stores in town was lacking at the time when it should have been returned, and it was necessary to send Chief of Police Frye after it, before the property was given up.

Father Driscoll of St. Augustine's church has been absent this week accompanying the Delegate Apostolic, Monsignor Falconio of Washington, D. C. He visited Hartford, Ct. and Philadelphia.

A still alarm last Saturday night called the fire department to a slight blaze in Morrissey's boarding house in Marland village. A lamp in one of the rooms was overturned, but fortunately no damage resulted.

The front of the Town house has been improved a great deal by a new black billboard with a gilded edge. This board was put in place last Saturday by Mr. Saunders, the janitor.

The Young Men's Catholic Temperance society, which has its headquarters in the Musgrove building, held its semi-annual election of officers Monday evening. The following were chosen: President, John Kelley, vice president, Frank Mooney; secretary, William McDonald; treasurer, P. J. Barrett; board of trustees, Messrs. McGuire, Hodnett and Murphy; auditors, Messrs. Driscoll, Mooney and Brennan. The reports of the outgoing officers show the society to be in a very flourishing condition. The Rev. C. M. Driscoll is the spiritual director.

The annual class game at Phillips took place Wednesday afternoon between '04 and '05. The former won by the score of 8 to 6. This year, as last, there were no firearms or other explosives used except unsalable eggs; these last were freely in evidence.

During the first seven innings rushes were made, but after that they were left out by agreement of both parties, because of the spraining of 'Buck' Stuart's ankle.

All participants were freely bespattered with mud and were hardly recognizable as was shown by an amusing incident of a lady looking for her nephew, unable to find him when he stood twenty feet in front of her.

Last Saturday night saw a repetition on a larger scale of the celebration of Memorial night by the Phillips Andover boys. Th glorious victory over Exeter in base ball was celebrated together with that gained in the Interscholastic meet.

The Andover Brass band led the procession, followed by the base ball and track teams in barges. Speeches were demanded from members of the faculty and then all marched up to the campus where the celebrations were continued around a huge bon fire.

Andover has made a clean sweep of everything this year and has reason to be proud of a very successful season.

Important Church Notes.

For Sunday, June 14:

South—10.30 a. m., Children's Day Service.

West—10.30 a. m., Children's Day Service.

Christ—10.30 a. m., Sermon by Rev. Geo. C. Cox of Cambridge.

Free—10.30 a. m., Children's Day Service.

Baptist—10.30 a. m., Children's Day Service.

"Arcanum day" at Arcanum hall tonight at 8 o'clock.

M. Valliant and family have returned to Andover for the summer.

Mr. and Mrs. Frederick B. Goff are on a trip to Sunapee Lake, N. H.

Mr. and Mrs. Brainard are now occuping the Bachelder house on Chestnut street.

Mrs. C. T. Briggs of Lexington, formerly a resident of Andover, was in town two days last week.

Miss Mary Perley Merrill of Nashville, Tenn., is visiting her grandmother Mrs. J. H. Merrill.

Mrs. J. W. Tough entertained a few of her lady friends on Summer street yesterday afternoon.

Mr. and Mrs. Chas. Foster and daughter, of Salem, visited friends in town last Sunday.

There will be a business meeting of the Young Woman's club of the Baptist church next Tuesday evening.

Mrs. A. W. Church and her sister, for many years residents of Andover, have gone to make their home for the future in Fall River.

At a meeting of the trustees of the Andover Savings Bank, held on Tuesday, a semi-annual dividend of two per cent. was voted.

A very pleasant afternoon tea was held last Tuesday afternoon from four to six at the home of George Ripley on Central street.

George Saunders, the plumber, will close his store every evening at six o'clock, except Saturday, until Sept. 1. Saturday he will be open until 10.

LeGrand Dodge, who is stationed on the Monongahela at Newport, R. I., visited his sister, Miss Lillie E. Dodge, during the past week.

Miss Gertrude Buchan has returned from Quebec, Canada, where she has been spending two weeks at the convention held by the Royal Arcanum.

Llewellyn D. Pomeroy is at Bennington, N. H., for the month, where he is wiring at the Monadnock mills for the Lawrence Electrical Supply & Construction company.

At the meeting of the selectmen last Monday, a permit was granted to the Lawrence Gas company to extend their main pipes from Playdon's green house to the West Parish church.

On Satureay, June 20th, at 3.30 p. m., Barnett Rogers will sell at public auction, the Holt District schoolhouse. Also at the same time and place, 40 acres of wood and pasture land belonging to Wm. H. Tucker.

Work has been started by the Smith & Dove company in erecting a retaining wall along the east side of the Shawsheen river in Abbott Village previous to building a large tenement block for the accommodation of the employees. They will also erect an electric plant to supply their factory. E. W. Pitman has the contract for the work.

The town of Rollinsford, N. H. had a redletter day on its last Memorial day when a Soldier's monument was dedicated. The monument was a gift to the town by one of its most honored citizens, Hon. Wm. H. Morton and the gift has a local interest from the fact that the presentation was made by Wm. A. Morton of Haverhill, a son of the donor, and well known in Andover. The montment is a very handsome one of imposing size and effective design.

MOTHERS ARE DELIGHTED

—with our large and pleasing variety of—

WASH SUITS

FOR THE LITTLE ONES, IN RUSSIAN BLOUSE AND SAILOR SUITS.

50c to $2.50

Our Graduation Suits

with bloomer trousers, in undressed worsted. Are the handsomest fitting and very latest in style.

$10, $15, $18

W. H. GILE & CO.

LAWRENCE POPULAR CLOTHIERS

BALLARDVALE.

UNION CONGREGATIONAL CHURCH, Rev. Edwin Smith, Pastor. Services for Sunday, June 14.

10.30 a. m. Children's Day address by the pastor.

Sunday school to follow.

6.00 p. m. Union Y. P. S. C. E.

7.00 p. m. Addresses on "Life in our Homes" by the pastor and William Shaw.

7.30 p. m. Thursday evening, prayer meeting

METHODIST EPISCOPAL CHURCH, Rev. Frank H. Hall, pastor. Services for Sunday, June 14

10.30 a. m. Children's Day address by the Pastor.

Sunday school to follow

7.00 p. m. Children's Day Concert.

7.30 p. m. Friday evening prayer meeting.

J. W. Stark has been quite ill with malaria.

Isaac Corthell is ill with typhoid pneumonia.

Mrs. Michael Gill of Boston spent Sunday with relatives in the Vale.

Joseph Carroll of Charlestown spent Sunday with friends in the Vale.

Mrs. Etta Gillen of Stoneham spent Wednesday with relatives in the Village.

Miss Ruby S. Copeland returned to her school Monday, after several days illness.

Miss Annie Bayle of West Andover, spent Sunday with her friend, Miss May Johnson.

Willis B. Hodgkins has been appointed assistant superintendent of the Ballardvale mills.

Mr. and Mrs. F. H. Drisko and son Burton of Roxbury, spent Saturday in the Village.

Ballardvale will play the Unions of Andover, on the Plains, Saturday afternoon at 3 o'clock.

Mrs. J. H. Smith was the guest Wednesday of her sister, Mrs. A. H. Conant of Melrose.

Mr. and Mrs. Frank Holloway and child of Boston, are spending the week at E. Bentley Pearson's camp.

Mr. and Mrs. John T. Slade of Brookline, were the guests Saturday and Sunday, of Mr. and Mrs. Howell E. Wilson.

Foster A. Matthews will sail from Boston for England for the benefit of his health on the steamer Mayflower next Thursday, June 18 at 4 o'clock. His many Vale friends unite in wishing him a pleasant voyage and a safe return with a complete recovery of health.

Good Templar's Entertaiment.

There was a large attendance at the entertainment and ice cream sale held under the auspices of Ballardvale lodge, No. 105, in Good Templar's hall last Monday evening. The entertainment was varied and of exceptional merit each individual striving to do his level best, which greatly pleased the audience. The following was the program: Address of Welcome by Rev. Frank H. Hall; Recitation, Bertha Farrell; Vocal Duet, Clara Miller, Stella Daley; Violin Solo, Timothy Haggerty; Singing by Quartette, Mrs. Millie B. Hammond, Miss Isabel Miller, Charles Pearson, Joseph Cummings; Recitation, Miss Ethel Gardner, Violin Solo, Miss Bertha Coupe; Vocal Duet, Rev. and Mrs. Frank H. Hall; Singing by the Harmonious Quartet.

The entertainment closed with the following tableaux. 1 Play Ball, Timothy Haggerty, Willie McIntyre, Alfred Hewett. 2. Innocence Abroad, Clara Miller, George Dewey Dawson. 3. The Mother's club, Miss Ethel Gardner, Miss Mamie Haggerty and 4 girls. 4. The Little Dancers, Timothy Haggerty and 4 girls. 5. The Blind Flower Girl, Miss Ethel Gardner. 6. Faith, Hope and Charity, Miss Eveline Mears, Miss Bertha Miller, Miss Isabel Miller. 7. Columbia, Miss Dollie Sherry and 4 girls.

The candy table was in charge of Mrs. Millie B. Hammond and Mrs. Frank H. Hall. The food table, Miss S. Jennie Stark, Mrs. Mary A. Fessenden, Miss Emma Abercrombie. Everything passed off nicely and the evening was thoroughly enjoyed by all.

3.00 TUTTLE'S OXFORDS 3.50

Every woman is delighted with these splendid shoes, which reveal in every line those qualities which have made "Tuttle" shoes famous for a half century. They are stylish to a high degree, fit like a glove, and wear like a mother's patience.

We make every pair of these shoes upon honor, and stand behind them in every respect. We simply request an opportunity to submit them to your judgment, either in person or by express.

Remember, please, they only cost $3.00 and $3.50 in many styles and sizes.

We carry the largest stock of high cut shoes to be found in the United States, and promptly fill mail or express orders.

The Henry H. Tuttle Company

Washington St., Cor. Winter St., Boston

Scrofula

Few are entirely free from it.

It may develop so slowly as to cause little if any disturbance during the whole period of childhood.

It may then produce irregularity of the stomach and bowels, dyspepsia, catarrh, and marked tendency to consumption before manifesting itself in much cutaneous eruption or glandular swelling.

It is best to be sure that you are quite free from it, and for its complete eradication you can rely on

Hood's Sarsaparilla

The best of all medicines for all humors.

Obituary.

CHANDLER HAYNES MARJERISON

Chandler Haynes Marjerison died very suddenly at the home of his parents, Mr. and Mrs. J. William Marjerison, 17 Holton street, Lawrence, last Monday forenoon at 10 o'clock, at the age of 4 years, 2 months. The deceased was the only child and his untimely death came as a crushing blow to the bereaved parents. He was quite well known to many Vale people through his frequent visits to his grandparents, Mr. and Mrs. Felix G. Haynes.

The sympathy of the whole community goes out to the grief stricken family in this their great trial and affliction. Burial was held Tuesday forenoon. Sereices were conducted by Rev. Henry M. Wood of Lawrence. Interment in Bellevue cemetery.

EDWARD KIMBALL DAVIS

Edward Kimball Davis, a former well known and respected citizen of the Vale, died at Roxbury last week Thursday evening at 11 o'clock at the advanced age of 84 years, 11 months, 25 days.

The deceased was born in Haverhill in 1819. He came to live in the Vale in 1853 and resided here about 15 years. He then moved to Malden and about two years ago he went to Roxbury, where he has since lived. He was one of the most trusted employees of the Magee Furnace company of Chelsea and was succeeded by his son Edward, who now has charge of the foundry department. Mr. Davis was a man of sterling honesty and made friends wherever he went.

Besides his wife, he leaves three daughters, Mrs. Henry L. Clukey of Ballardvale, Miss Ida Davis and Miss Lilla Davis of Roxbuay, and one son, Edward Davis, of Chelsea, to mourn his loss. The funeral was held at his late home in Roxbury, Sunday at noon. Delegations of Minute Men, Regimental association, and the G. A. R. Post of Saugus, were present at the funeral. The floral tributes were beautiful and costly and testified to the high esteem and respect in which he was held by all who knew him. The remains were brought to Andover and interred in Spring Grove cemetery.

Card of Thanks.

We wish to heartily thank all those who took part in our recent entertainment, and also the people of the village for their liberal patronage and encouragement.

Signed, Ballardvale lodge, No. 105

Timothy Noonan, a well known business man of Boston spent Saturday with his former friends and neighbors, in the Vale.

Miss Kate O'Neill was called to New York city suddenly, Thursday, by the severe illness of her brother, John O'Neill.

Rev. J. J. Dunlop, president of the Massachusetts C. E. Union, and his wife, were the guests Monday of Mr. and Mrs. William Shaw.

Mrs. M. W. Dearborn and daughter Ethel of Lawrence, were the guests Wednesday and Thursday of Rev. and Mrs. Edwin Smith.

Dr. C. H. Shattuck is building an addition to his camp at Foster's pond, which will greatly improve it. Herbert Clarke is doing the work.

BALLARDVALE 7, SAUGUS 6.

Ballardvale defeated the strong Saugus team on the Plains last Saturday afternoon in an exciting 10-inning contest by a score of 7 to 6.

While the home team was outhitted they won by their marked superiority at the bat. For the visitors the infield played perfectly. Stuart pitched a good game until the tenth inning, when he hit two men in succession and forced in a run. For the home team Drisko pitched a heady, consistent game throughout and kept the visitors guessing from start to finish. Bonner caught a fine game and gave the best exhibition of base running seen on the Plains this season.

O'Donnell and Bonner batted strongly each making three hits, the former making the first home run of the season.

The following is the score:

BALLARDVALE.

	ab	r	bh	tb	po	a	e
O'Donnell, lf	5	2	3	6	2	0	0
Bradley, 2b	5	0	1	1	0	5	2
Hiatt, 1b	5	1	1	1	15	0	0
Cullinane, 3b	4	1	1	1	1	4	4
O'Brien, cf	4	0	1	1	0	0	0
Lynch, ss	4	0	0	0	0	2	1
Dearborn, rf	5	0	1	1	3	0	1
Bonner, c	4	2	3	3	7	2	0
Drisko, p	3	1	1	1	0	2	0
Totals	39	7	12	15	28	15	8

SAUGUS.

	ab	r	bh	tb	po	a	e
Barnett, cf	5	1	1	1	2	0	1
Dodge, 3b	4	1	1	1	1	1	0
Brady, c	5	0	0	0	9	1	0
Starkey, 1b	5	0	1	1	5	0	0
McCullough, lf	5	1	0	0	1	0	1
Johnson, ss	5	2	1	1	1	3	0
L. Stuart, p	4	1	2	3	1	1	1
E. Stuart, 2b	4	0	0	0	3	1	0
Smith, rf	5	0	1	1	1	0	1
Totals	42	6	7	8	27	7	4

W. A. MORTON, DECORATOR HAVERHILL

is prepared to take orders for

...Interior Decorating and Painting...

Andover people are well acquainted with Mr. Morton's work through the decorations of Memorial Hall, Phillips Academy, Andover Theological Seminary Masonic Hall, Bank building and private residences. Town hall now in process of decoration. Address

10 Columbia Park, Haverhi

The Legislatue.

GETTING READY FOR PROROGATION.

Boston, June 5—The wiser heads among the State House attaches are now fixing June 27 as the day of prorogration, though a week ago so long a day looked absured. The main argument for this estimate is that the Hooker statue, which is now upon the state house grounds in two big wooden boxes, will be dedicated June 25, and the members will desire to stay until that ceremony is over. The other reason is that this week has developed quite a number of extremely vexatious issues which had been concealed in the ways and means committee. The automobile bill is one of these, and the Charles river dam bill is another. Both were returned to the House with important amendments and against both the point of order was raised that the committee had exceeded its powers. The rules provide that no amendments shall be put on by the ways and means committee unless directly connected with the financial features therof. Members were unable to see how a limitation of the speed of automobiles affected the finances of the commonwealth, while one of the amendments to the dam bill was likewise extraneous. Both went on the table in consequence, to await a ruling by the Speaker.

Senator Frost has concluded his distressing duty as chairman of the committee of investigation of the senate, and the result is the adoption of the report of the committee by the senate, declaring Senator Foster of Gloucester guilty of indescretion and unbecoming conduct. It was a bitter loss for the senator from Cape Ann, but as it was founded upon his own testimony before the committee, while that body declared the more serious charges of other witnesses not proven, there was little he could do except to declare his innocence. The natural result will be to make senators and representatives in future very careful about recommending legislative counsel or agents for employment. This was what was expected, and though Senator Foster gets off easily in the eyes of those disposed to believe that the committee did not obtain all the facts it might have secured, he is also disgraced when other men against whom far more serious charges have been whispered are not even investigated. These charges were not against a snator, however, and the scope of the senate investigating committee's authority did not cover them. It is to be hope that the charges against house members are unfounded, or that if true, the men against whom they were made were foolish rather than wicked.

The question of overtime work by women and minors in textile factories will not down this year. The Senate has rejected at least three of these bills this year, but this week Mr. Jackson of Fall River has resurrected another, reported with a recommendation of reference to the next General Court by the committee on ways and means, the reference was changed and it was engrossed with a provision that women and minors may work until seven o'clock, but not later, to make up time lost by the stoppage of machinery. Whether the Senate will be more willing to pass this than the bills rejected heretofore, because of this concession of an hour, remains to be seen.

The House yesterday enacted the Boston gas consolidation bill, which came from Mr. Cole's committee, thus finally passing a measure which has had a most remarkable existence, because of the entire confidence of all hands in the good judgment of the gas commission and the public lighting committee. If, as it is to be expected, this measure settles the long-standing gas controversy in Boston, everybody will be happy.

An interesting incident of yesterday's proceedings was the presentation of a chest of silverware to Mr. Carey of Haverhill, who is about to marry. Although he had been such an ardent socialist and a hard fighter for his views, Mr. Carey is very popular in the House, and everybody is sincere in his good wishes for him.

The House on Tuesday tackled the "anti-trust" bill and after a long debate the enacting clause was stricken therefrom. On the following day Mr. S. hofield of Ipswich attempted to save the measure, through reconsid-ration, but this was opposed by Mr. Cole and others, and defeated 69 to 84. This probably ends the coal legislation for this year, though it is understood that the coal investigating committee may favorably report on several matters, which have been held back, including the bill offered early in the session to provide for licenses for coal dealers, at a nominal fee, the license to be revoked if it is shown that exorbitant prices have been charged. Some say the coal investigation cost $5000; some are wild enough to put the figure at $50,000. At all events, it must be rather humiliating to the members of the committee to find that absolutely nothing has thus far resulted from their hard work. It is perhaps unkind to say this, for the reason that the publicity given to the proceedings gave a better chance to the people to understand the situation, and there is a likelihood that coal dealers who are disposed to take advantage of the public necessity will go slow another time. The General Court was wise in finally rejecting the anti-trust bill. It was so far-reaching in its effects that nobody could be certain of the result; though the amendments put on created a doubt whether it would be operative.

An example of the way in which great measures sometimes pass was given Wednesday when the House took up the bill from Mr. Frost's special corporation committee to provide for the taxation of business corporations. Representative Dana of Newton was in charge, with Representative Parker of Springfield representing the ways and means committee. There was no question raised however, and the bill was engrossed. Of course everybody knows that the bill is in correct form; but it practically launches the state on a new policy.

As a result of its action in substituting a special for the general bill as to trust companies, the House has had to suspend its rules to admit the bill for the incorporation of the Fall River Loan and Trust company. It is claimed the banking business in that city will be embarrassed if this company is not chartered. The general argument on the subject was that it was better to give charters to the fifteen companies asking it and let the special commission on the subject prepare a general trust company bill at their leisure.

A bill for more sitting of the superior court for civil business in Essex county has been referred over to the next General court.

The House has passed a bill to provide that manufacturers and farmers who make cider and native wine shall have protection so long as they sell not to be drunk on the premises. The decisions of the courts on this question had placed the farmers where they could not sell to the vinegar makers even, and Mr. Cole and others pleaded in their behalf. The bill was drawn by the attorney general, and is acceptable to the temperance people as well as the farmers.

CRICKET

MOHAIRS 9; LAWRENCE 67.

The Mohairs of Lowell, champions of the Merrimack Valley league, defeated the L. C. C. at the home grounds by two runs and ten wickets. The features of the game were the batting of Pearson and Walker for the home team, and the batting of Mosely for 50 not out and the "stone wall" defense of T. Southam for 15 not out.

MOHAIRS.

Moseley, not out	50
Southam, not out	15
Fox, Hird, J. Harrison, Priestly Allen, Shuttleworth, Cooper, Harriman and J. Moss to bat	
Extras	4
Total	69

LAWRENCE.

Pearson, c Hird, b Mosely	3
Wainwright, c Hird, b Moseley	0
Hodgson, b Moseley	1
Walker, c Shuttleworth, b Hird	19
Gill run out	2
Woodcock, b Mosely	0
Hall, not out	6
Hill, b Hird	0
Eye, c Pristly, b Moseley	3
Wilson, b Hird	0
Furneaux	0
Extras	2
Total	67

MERRIMACKS 106; BROCKTONS 41.

The Merrimacks defeated the Brocktons Saturday afternoon at Burnham park, the score being 106 to 41. The score:

MERRIMACKS.

Farrow, c Grant, b Taylor	31
Longbottom, c Billings, b Taylor	9
Haddon, c Coole, b Taylor	0
Gordon, c Billings, b Orton	13
Orme, not out	20
Moss, b Orton	12
J. Ogden, not out	20
Robertshaw, Garrett, Taylor, Whittaker, to bat	
Extras	1
Total	106

BROCKTON.

Smith, not out	19
Stringer, b Robertshaw	0
Grant, c Robertshaw, b Ogden	3
Taylor, b Ogden	0
Williams, c Orme, b Ogden	4
Durbois, b Ogden	0
Orton, c Moss, b Ogden	3
Billings, c and b gden	2
Ely, Cook, Sykes, to bat	
Extras	8
Total	41

VACATION TRAVEL WILL SOON BE HEAVY.

Interesting Books of Boston and Maine Railroad.

The sunny days of June have arrived and the vacation season has commenced in earnest. The summer hotels opened this month for the first time this season and already the summer sojourners have started for their vacation haunts.

Those who intend a visit later are busy looking up information in regard to the different resorts, and naturally turn to the vacation headquarters, the Boston and Maine Railroad Passenger Department, Boston. The literature published by this road is interesting and instructive, and the thirteen descriptive books, each book describing a different section of New England, have some fine illustrations and good reading matter. These books can be secured by sending two cents for each book or twenty-six cents for the whole set. The hotel book containing a list of all the first-class resorts with the hotels at each resort, their accommodations, rates, etc., will be mailed free to any address by the General Passenger Department, Boston and Maine Railroad, Boston, Mass.

Chamberlain's Colic, Cholera and Diarrhoea Remedy

Is everywhere recognized as the one remedy that can always be depended upon and that is pleasant to take. It is especially valuable for summer diarrhoea in children and is undoubtedly the means of saving the lives of a great many children each year. For sale by E. M. & W. A. Allen, Andover.

LAWRENCE GRADUATE FROM BRYN MAWR.

Miss Lillian Mooers, daughter of Dr. Mooers of Haverhill street was graduated from Bryn Mawr college in Pennsylvania last Wednesday, June 3rd, where she stood fourth in a class of about one hundred members. Previous to her college course Miss Mooers attended school at Abbott academy, Andover, where she was graduated in the class of '99. She took the entrance prize for those entering Bryn Mawr from the New England states.

GIVES RELIEF QUICKLY

Regular Use of Hyomei Cures Most Stubborn Case of Catarrh

No other medicine gives such prompt relief as Hyomei in the treatment of catarrh.

The first breath of this remedy soothes and heals the irritated and smarting air passages, and the regular use for a few days or weeks will cure the most stubborn case. Some of the reports from those who have been cured of catarrh by Hyomei read like miracles.

John S. Gray, of Redmond Hills, Pa., writes: "I am 82 years old and have been a sufferer with catarrh in the head for 25 or 30 years. I have doctored with many specialists and they all told me that the disease was incurable on account of my age. After using Hyomei a short time I was greatly benefited and can now say that I am entirely cured. It has been six months since I stopped using the remedy and I still remain cured."

In nearly every town and village of the country can be found those who have been cured of catarrh by Hyomei. In Andover there are probably over a thousand people whose health has been restored by this remarkable treatment.

E. M. & W. A. Allen have sold package after package and every one has been with their personal guarantee to refund the money if it did not cure. Only two outfits have been returned and in each instance the money was paid back without question.

You run no risk whatever in buying Hyomei and your word decides the question as to whether you pay for the remedy or not.

Can you afford to suffer longer with catarrh when you can buy a guaranteed treatment on this plan?

FOR A LUXURIOUS BATH

during Summer's sultry heat no one should be without a good shower bath and all the bath room accessories from a towel rack, soap holder and all the conveniences of the modern bath room. Let us add a new bath room to your home and you can revel in it as the old Romans did in their magnificent baths in days of yore. Our work is unrivalled in this line. Our prices reasonable.

WILLIAM KNIPE

14 PARK STREET

Commonwealth of Massachusetts

ESSEX, ss.

PROBATE COURT

To all persons interested in the estate of Louisina C. Waldo, late of Andover, in said County, widow, deceased.

Whereas Joseph W. Waldo the administrator, with the will annexed of the estate of said deceased, has presented for allowance, the first and final account of his administration upon the estate of said deceased.

You are hereby cited to appear at a Probate Court to be held at Salem, in said County, on the fifteenth day of June, A. D. 1903, at nine o'clock in the forenoon, to show cause, if any you have, why the same should not be allowed.

And said administrator is ordered to serve this citation by delivering a copy thereof to all persons interested in the estate fourteen days at least before said Court, or by publishing the same once in each week, for three successive weeks, in the ANDOVER TOWNSMAN, a newspaper published in Andover, the last publication to be one day, at least, before said Court, and by mailing, post-paid, a copy of this citation to all known persons interested in the estate seven days at least before said Court.

Witness, Rollin E. Harmon, Esquire, Judge of said Court, this twenty-seventh day of May in the year one thousand nine hundred and three.

J. T. MAHONEY, Register.

Commonwealth of Massachusetts.

ESSEX, ss.

PROBATE COURT.

To the heirs-at-law, next of kin, and all other persons interested in the estate of James Forsaith Richards, late of Andover, in said county, physician, deceased.

WHEREAS, a certain instrument purporting to be the last will and testament of said deceased has been presented to said Court for probate, by Anna H. Richards, who prays that letters testamentary may be issued to her the executrix therein named, without giving a surety on her official bond.

You are hereby cited to appear at a Probate Court to be held at Lawrence, in said County of Essex, on the thirteenth day of July, A. D., 1903, at nine o'clock in the forenoon, to show cause, if any you have, why the same should not be granted.

And said petitioner is hereby directed to give public notice thereof by publishing this citation once in each week, for three successive weeks, in the Andover TOWNSMAN, a newspaper published in Andover, the last publication to be one day, at least, before said court, and by mailing, postpaid, or delivering a copy of this citation to all known persons interested in the estate, seven days at least before said court.

Witness, Rollin E. Harmon, Esquire, Judge of said Court, this eleventh day of June in the year one thousand nine hundred and three.

J. T. MAHONEY, Register

B. ROGERS, AUCTIONEER

PUBLIC AUCTION

of the

HOLT DISTRICT SCHOOLHOUSE,

on the premises, on

SATURDAY, JUNE 20, 1903

AT 3.30 P. M.

At the same time and place I will offer for sale **The Land Belonging to Wm. H. Tucker,** comprising about 40 acres of wood and pasture, more or less, on part of which the said schoolhouse stands. This will make a very desirable farm, being bounded by two roads, also lots of fruit, 30 barrels of apples taken up last year. This is a chance to get a home cheap. The land can be purchased at private sale. Remember the time and place of this sale. Rain or shine. Conditions at sale.

TEACHER OF PIANOFORTE

Miss S. S. Torrey

4 Florence St., Andover

FOLLANSBEE NURSERIES

Mrs. E. W. Spalding, Prop.

SHADE AND ORNAMENTAL TREES PERENNIALS AND SHRUBS

Haggetts Pond, - Andover Mass.

P. O. Address, Lowell, R. F. D. 1.

CONCRETE AND ASPHALT PAVING

of all kinds.

The business of the late Marcus M. Chase will be conducted by the

E. H. HOLTON CO.

Telephone 635-11

589 HAVERHILL ST.

Orders may be left with Charles F. Bailey, 292 Broadway; E. H. Holton, 589 Haverhill street; D. M. Lane's blacksmith shop, 400 Haverhill street.

All Work Promptly Done.

Easter Lilies Cinnerarias

Azaleas and Palms

Carnations

Snapdragons

Stocks and Jouquils

J. H. PLAYDON

Telephone 113-4.

The Frye Village Florist

USE BUG DEATH

FOR

Rose Bushes,
Currant Bushes,
and Potatoes,

and all kinds of vegetables.

NOTHING BETTER.

...for sale by...

McLAWLIN

The Hardware Man

ANDOVER, MASS.

Now is the time to

PAINT YOUR HOUSE

Only First Class Workmen and First Class Work if You Have WORK DONE BY US.

HIGH GRADE PAPER HANGING

S. A. SWANTON

Shop P. O. Ave. Rear of Laundry.

C. S. BUCHAN,

Furniture Repairing and Upholstering

Mattress, Shade and Carpet Work. Repairing and Refinishing Antique Furniture a Specialty

P. O. Avenue Next to Steam Laundry

RUSSELL & WILSON.

(Successors to MAY & BUXTON.)

PAINTERS, PAPAR HANGERS, INTERIOR DECORATORS

Carriage and Sign Painting a Specialty

Exclusive WALL PAPERS in the latest designs. Samples at our office.

3 BARNARD STREET.

J. D. RUSSELL J. F. WILSON

TEL. 108-3

***

95 In The Shade . . .

Yes, but I am all right for I have only to turn the button and Electricity does the rest.

Cool! I should say so, it's an

ELECTRIC - FAN

That will make life worth living during the scorching days to come.

Andover Electric Company

***

T. A. HOLT & CO., NORTH ...ANDOVER...

AGENTS FOR

Have just received a car load of exceptionally good STOCK FOOD, which is an excellent feed for this dry time. Don't let this opportunity go by if you are in need of any.

T. A. HOLT & CO., NORTH ANDOVER Telephone 535-4

DRY PINE SLABS

SAWED ANY LENGTH,

$2.00 PER LOAD.

Also BIRCH WOOD Cut in Any Length to Suit.

F. E. GLEASON, DEALER IN Wood, Coal, Hay and Straw.

Mackeown

SPRING MILLINERY

351 ESSEX STREET, - - LAWRENCE

GLEASON BUILDING.

ANYONE WISHING to have washing, ironing, or house cleaning done, apply to **Inez E. Thorning.** Washing taken rough dry if wished. Each washing kept separate. All work called for and delivered. Offices cleaned. Will go out to work by the hour. 16 Central Street. TERMS CASH

EXPERIENCED CARE taken of a horse during the summer, in exchange for moderate use by two ladies. Address REV. F. PALMER, Andover

FOR SALE Household Furniture to be sold at private sale at No. 34 Salem St. Call from 4 to 6 p. m.

FOR SALE A thorough bred, Cocker Spaniel. Inquire of John Nice 12 Central St., Andover

LOST A Lady's Coat, on the road from North Reading, Sunday, May 24. A suitable reward will be paid the finder by returning same to the Andover Townsman office.

DISSOLUTION NOTICE.

The co-partnership heretofore existing between the undersigned is this day dissolved by mutual consent. Mr. Kaiser will continue in the business, receipt for all claims and settle all accounts against the firm.

A. KAISER,
CHAS. J. FRANCIS.

PASTURING. William H. Higgins has excellent pasturing to let on his Prospect Hill farm for both horses and cattle. Apply either at Park Street stables or at the farm.

MISS C. E. GRIBBEN
Millinery
DRAPER BLOCK ANDOVER

BENJAMIN BROWN.
Dealer in
Boots, Shoes,
AND RUBBERS.
THE "SOROSIS" SHOE
The most advanced shoe for women.
PRICE - - $3.50.
ANDOVER MASS.

CRICKET GAME.

The cricket game between Everett and Andover Saturday afternoon at Everett was won by Everett 94 to 32. The features were the batting of Dixon, Bold and H. Smith for Everett and the bowling of Dixon for Everett. He took 8 wickets for 12. The score:

EVERETT.

Dixon, b Kydd	23
T. R. Reed, lbw, b Bruce	0
Marriatt, b Bruce	1
Perkins, b Kydd	3
Thorp, lbw, b Bond	10
Bold, c Fraser, b Black	17
Buntin, run out	9
Graham, b Black	6
A. Smith, b Kydd	2
N. Reed, b Gordon	2
H. Smith, not out	15
Extras	6
Total	94

ANDOVER.

Bruce, b Dixon	1
Black, c A. Smith, b Graham	3
Callahan, c H. Smith, b Dixon	0
Kydd, c Thorp, b Dixon	0
Rhodes, b Dixon	0
Haddon, b Dixon	0
Gordon, b Marriatt	12
Barrett, c A. Smith, b Buntin	14
McKenzie, b Buntin	0
Fraser, not out	0
O'Conell, lbw, b Marriatt	0
Extras	2
Total	32

Paint Your Buggy for 75c. to $1.00 with Devoe's Gloss Carriage Paint. It weighs 3 to 8 ozs. more to the pint than others, wears longer, and gives a gloss equal to new work. Sold by E. M. & W. A. Allen.

44 in. Blue and Black Brilliantine, 49 cent per yard at Farr's, 38 Appleton street, Lawrence.

Bedding Plants
FOR SALE
...at...
50c. per Doz.
to close out season's stock. Also
Greenhouse Plants at Reasonable Prices.
Warren L. Johnson,
Morton St. Greenhouses,
ANDOVER.

COLMAN TOLD OF THE CRIME.

The last man who is known to have talked with Colman that night is Geo. Barnfield, an employe of the mechanical department of the Telegram, who says that while he was at the corner of Hampshire and Essex street, waiting for a street car about 10.30 o'clock, a fellow accosted him and asked for a chew of tobacco. Barnfield said that he had none, but offered him some smoking tobacco which was accepted. The fellow appeared to be under the influence of liquor, Barnfield says, and was profuse in his thanks for the tobacco, even shaking hands. Just before he left he said "My name is Ralph Colman and I just put two men out of business." Two other men who were standing near Barnfield heard the remark. Little importance was attached to it, however, as the man was evidently drunk. When Barnfield heard of the killing of Connelly Saturday morning he recalled what the stranger had told him and told his fellow employes about it. The police were also notified of the occurrence.

THE AUTOPSY.

An autopsy was held Saturday afternoon by Medical Examiner Dow and City Physician Black and Drs. Lang and Manahan, and this disclosed the fact that the unfortunate man had come to his death as the result of the stab wound in the rear of his left ear.

The blade entered Connelly's head about three inches behind the left ear the wound being about two inches deep and three quarters of an inch wide. The wound bled internally to a considerble extent.

The knife blade penetrated the victim's hat, including the sweat band. The autopsy revealed the fact that only one blow was struck. The bruises on the side of the head might have been caused by the fall.

Medical Examiner Dow said that the victim might have been able to walk a short distance after the blow was struck.

THE DEATH OF CONNELLY.

It will be remembered that on the night of Friday, June 5, that Frank E. Connelly, a Lowell bricklayer, was found dying on Methuen street, with a knife wound in the back of his head, three inches above and behind his left ear, and that a couple hours after being taken to the General hospital he died from the injuries received. When found the brains of the man were oozing out of the wound.

Medical Examiner G. W. Dow in his autopsy of the body, ascertained that the cause of death was a knife wound, and stated the case as one of murder.

The police looked into the case and gleaned the names of the persons who were with Connelly on the night of the crime, and later had Hugh Boyle and his brother Patrick Boyle in custody as men, who knew some of the circumstances of the case. Hugh Boyle testified to the police that he was with Connelly when the crime was committed and said that a man by the name of Ralph T. Colman was the man who struck the fatal blow. He was an eye witness of the crime.

H. Boyle alleged the cause of the crime to be trouble which started in a bar-room. Boyle and Connelly were chums, having served a sentence in jail together. Colman entered into the party and Boyle begged Connelly to leave Colman and come with him. All had been drinking and the conversation soon became one of fighting. Colman offered to fight the both of them and finally he and Connelly squared off, and according to Boyle, Colman struck Connelly a terrific blow with a jack-knife.

Boyle informed a number of persons and then the police were notified and found the man on the street, nearly dead.

Boyle immediately disappeared and slept in the woods near Cold Spring brewery one night. Sunday he was at his brother's house in Portland street.

Since the police learned that Colman was the man who committed the crime they have conducted a thorough search for him and have followed up many clews.

The chase has been a hot one. Colman's appearance in the police station this morning for the purpose of giving himself up was a great surprise for the police who had laid a drag net all over the country for him.

HUGH BOYLE'S STORY.

Hugh Boyle's story, obtained from a close questioning as to where he had been Friday night, gave the police the first information they had been able to obtain as to who struck the fatal blow.

Boyle told the police that he and his brother Patrick were with Connelly in several saloons on Essex street during Friday evening.

About 10 o'clock, so Boyle told the police, his brother, Patrick, went home. A few minutes after his departure, Connelly got into a conversation, with a man, who afterwards was said to be Ralph P. Colman, while Boyle expressed opinions with a crowd of men at the other end of the saloon.

In a few minutes Colman was seen trying to induce Connelly to go with him. Boyle went over to where the two were talking and tried to have Connelly remain in the place. Colman seemed to get a trifle angered at this and his temper was seen to get the better of him on several occasions later when he found that Connelly was reluctant on leaving the place, after having a talk with Boyle. After much arguing, Colman finally induced Connelly to leave the place in his company. Boyle followed close after the two, all the time urging the latter to return to the barroom, saying that he would not fare well if he desisted.

Connelly, however, would not take the warning and continued. The two walked up Methuen street, closely followed by Boyle. They reached a portion of the street which is but dimly lighted and here the two stopped until Boyle came along. When the latter caught up warm words passed between the trio and ended with Colman saying "I can do the two of you anyway." Connelly, who up to this time had but little to say, remarked "I don't know about that, I think I can take care of myself."

At this both squared off and after a little fiddling Colman closed in and struck the Lowell man behind the left ear with some instrument he had concealed in his right hand. Connelly gave a short groan and fell to the ground unconscious. Colman walked leisurely up the street, in an easterly direction, while Boyle, who was in a state of intoxication, ran down the street. The latter met a man named Murphy near the corner of Hampshire street and in an off-handed manner explained that there was a body of an unconscious man lying in the street a little way up.

Murphy did not put much credence in the story, but after telling his story to some of his friends in a lunch team down town, the seriousness of the affair loomed up to him and also to those whom he related the story to, among whom was Maurice Fitzgerald and he immediately notified the police. The latter were quickly on the scene and took the body to a hospital but on examination it was found that death had come to the unfortunate victim.

LAWRENCE

VETERAN FIREMEN WERE ENTHUSIASTIC.

Captain George H. Remick received a cordial and enthusiastic greeting at the hands of the Lawrence Veteran Firemen's association Monday evening and consequently he withdrew his resignation, from the position of foreman of the hand tub brigade, and also the organization for at least six months.

The regular weekly meeting of the organization was held at the Lowell street headquarters. There was very nearly a full attendance and enthusiasm waxed warm because of the fine showing which the company made in the semi-centennial muster last Wednesday.

The resignation of Captain Remick was entirely unexpected. Foreman Remick's excellent handling of the crew of the recent muster and his conscientious efforts in behalf of the company during the practice enabled the organization to carry off second prize. His connection with the hand tub crew and the organization in general is invaluable and the association refused to consider the resignation at all, and laid it on the table. Several of the members including President Lawrence, spoke in lauding terms of Captain Remick.

Action on the resignation was deferred by unanimous vote until the annual meeting on January 1st, 1904. The following committee was appointed to locate Captain Remick and bring him before the body. Shortly after the committee returned accompanied by the captain. No person could ask for a more wildly enthusiastic reception than Mr. Remick got.

President Lawrence, at the conclusion of the applause, informed Captain Remick of the prevailing sentiment of thea ssociation and begged him to withdraw his resignation. The expression of good will and esteem noticeably moved the captain and every one was greatly delighted when he acquiesced to their wishes. Cheers followed the captain's announcement.

Other business of importance was transacted by the association. A picture of old engine 2's company was received from Joseph Sykes, and it was accepted. It was voted to extend thanks to Mr. Sykes for his gift. A rising vote of thanks was given to Supt Derbyshire of the public property department, and Comrades Moore and Fuller for putting the headquarters in suitable shape, to the city government for its generosity in giving the assogiation a suitable appropriation and the assistance for conducting the recent muster and to the members of the Turn Verein for assisting the crew at the brakes.

It was voted to invite the members of the Turn Verein to be united with the organization.

The association accepted the invitation to attend the New England muster at Salem, on August 20.

Alderman Parthum, and Comrades Brewster, Chadbourne and Colonel M. A. Beal made enthusiastic remarks upon the flourishing condition of the association, Letters from all over the state were received conveying congratulation for the success of the recent muster.

The meeting adjourned at a late hour.

BODY OF MAN FOUND IN RIVER.

The body of a man very much decomposed was found floating in the Merrimack river opposite Fish brook near Pine island, Sunday afternoon, by Fred Hibbard and Ernest Russell of the Lawrence Canoe club, who were paddling down river in their canoes.

The police were notified and after Medical Examiner Dow had viewed the body it was placed in the tomb at Bellevue cemetery by W. W. Colby, undertaker.

There were no marks about the body that would indicate foul play, and it is thought that the man met his death by accidenal drowning.

No clue to the man's identity has been discovered. Deceased wore no coat. He was dressed in black vest and pants with diagonal stripe, congress shoes and light woolen underwear. He had dark hair and moustache.

"I have been troubled for some time with indigestion and sour stomach," says Mrs. Sarah W. Curtis, of Lee, Mass., "and have been taking Chamberlain's Stomach and Liver Tablets which have helped me very much so that now I can eat many things that before I could not." If you have any trouble with your stomach why not take these Tablets and get well? For sale by E. M. & W. A. Allen, Andover.

WESTERN MASSACHUSETTS PORTRAYED AND DESCRIBED IN BEAUTIFUL PUBLICATION BY BOSTON & MAINE R. R.

Western Massachusetts is a section of New England which has never received its just dues in the way of praise and popularity concerning the many ideal qualities which make it a perfect resort during the summer months.

Noted for its pure air which is particularly healthful and invigorating by reason of its high altitude and its delightful situation close to the beautiful Berkshire Hills and the impressive Hoosac Mountains, it is a perfect haven for the vacationist who seeks health and rest.

The natural beauties of this portion of Massachusetts are numerous, and it was here that Hawthorne and Beecher derived inspiration for some of their best writings.

The Boston and Maine Railroad Passenger Department at Boston publishes an interesting booklet of fifty-five pages which gives a detailed and comprehensive description of this region, also a magnificent portfolio of views containing thirty-three perfect photographic views of the most beautiful scenes along the Fitchburg Division. The title of the descriptive book is "Hoosac Country and Deerfield Valley" and of the portfolio: "The Charles River to the Hudson." These views comprise also some pictures of that famed historical and scenic country, Eastern New York. The title is printed on the outside of the cover in gilt embossed letters giving a beautiful and artistic finish to the book. This book will be mailed upon receipt of six cents in stamps and the descriptive book upon receipt of two cents in stamps or eight cents for both.

CONTINUE
Those who are gaining flesh and strength by regular treatment with
Scott's Emulsion
should continue the treatment in hot weather; smaller dose and a little cool milk with it will do away with any objection which is attached to fatty products during the heated season.
Send for free sample.
SCOTT & BOWNE, Chemists,
409-415 Pearl Street, New York.
50c. and $1.00; all druggists.

SCHOOLMASTERS' CLUB HELD ANNUAL ELECTION.

Officers were elected as follows at Monday night's meeting of Schoolmasters' club, which was one of the most interesting of the year and the last one to be held until fall: President, Daniel W. Hoff; vice president, Carl Milliken; secretary and treasurer, Edward Cregg.

The meeting was held with Librarian William A. Walsh at the Essex house. A highly pleasing and instructive paper was delivered by Mr. Walsh, he taking for his subject of discussion, "The Relation of the Public Library to the Public School." Every member of the club but one was in attendance.

Prior to entering upon the treatment of his subject, Mr. Walsh stated that it was his appreciated privilege to address the club a year ago last December and at that time he offered some suggestions as to how the schools and the library might co-operate. He regretted that his ideas had not been put into a more general use, but he expressed the hope that more progress in that dirction would be made in the near future along the lines proposed.

In the progress of his discourse Mr. Walsh suggested the appointment of reading hours at the library every day.

Said Mr. Walsh: "There should be a well defined line of differentiation between the material which the school should furnish and that properly belonging to the library province. We must remember that a taste for good reading is not innate but required. A taste for good reading once acquired is permanent."

Mr. Walsh made a strenuous recommendation that the teachers should be encouraged to acquaint pupils with the art exhibitions almost continually afforded at the public library. Mr. Walsh stated that he believes that it is the duty of colleges and universities and especially normal schools to establish and maintain a course of instruction in bibliography and library science. He said also that it is the duty of the librarian to attend as far as he is able, to the meetings of teachers, so that he may in every possible way come in contact with the work of the school.

AN IMPOSING FUNERAL CORTEGE.

Seldom, if ever, has there been more universal sorrow manifested than at the funeral Sunday afternoon of the victim of the recent shooting affair, Michael Joseph Moher.

Ever since the body was removed to his late home there has been a continuous stream of sympathizing friends viewing the remains, and Saturday evening many were unable to get a last look at the deceased, who lay in a beautiful lavender plush and white satin casket in a parlor which was entirely taken up with floral emblems, all large standing pieces. On the arm of the deceased was a spray inscribed "Papa," from the children.

About 3 o'clock Rev. Fr. T. A. Fields said prayer and the deceased was then taken to the cemetery, proceeded by one of the largest funeral corteges ever seen in Lawrence, comprised of 25 hacks of mourning relatives and friends, public officials and societies These were led by the Lawrence Military band; the Bartenders' union coming first, then the F. O. of Eagles, woolsorters, and these were followed by 8th Mass. Drum corps and Y. M Catholic association.

In the Eagles ranks were many from Lynn, Boston, Haverhill and Lowell. The Pastime club, at whose outing the deceased was in attendance one week previous, also attended and sent a beautiful harp of flowers.

The bearers were as follows: John F. Casey, Richard Doyle, John Barrett, Dr. Cahill, Joseph Brown, Thomas Dwyer, Joseph Cowan, Fred Lannon, Julius McCormack, Frank Bartlett and Patrick Gunning.

Among the floral offerings were: Large pillow of white roses and lilies inscribed "Husband," from Mrs. Moher; bunch of roses inscribed "Papa," from the children; bunch of roses from Willa Wingate; spray of flowers from Miah Welch; standing star of pinks and roses inscribed "Brother," from sister and brother; standing cross of roses and pinks, inscribed "Cousin," from Maurice English and family of South Groveland; large shield of pinks and roses inscribed with the letters "F. O. E. 216," in the centre a large eagle, from the local order of Eagles; basket of roses, lilies, and pinks, from Finn's clerks; large pillow of lilies, roses and pinks with monogram of the Lawrence Bartenders' union button in the centre, from the Bartenders' union; bunch of pinks, from Mrs. Emil R. Cpallse and Mrs. Paul Schmottlach; large anchor of roses and pinks inscribed "Uncle," from Lottie and George Moher; spray of flowers from Mr. and Mrs. Robert Mackie; basket of roses and pinks, from Maurice, Tommie, John and baby Moher; large wreath of pinks and roses inscribed "Our Friend Mike", from South Lawrence friends; bunch of roses from Margaret Kane; cross of pinks on pillow of roses, from French friends; standing star of pinks and roses from W. J. Meade; large cross of roses and pinks, from Richard Doyle; anchor of roses and pinks from George W. Cutter, crescent and sickle of lilies, roses and pinks, inscribed "Young Men's Catholic association"; large cross of roses and lilies from Ford Brothers; crescent of pinks and roses from Thomas Dwyer; basket of roses and pinks from William Palmer; standing cross of roses and pinks inscribed "Rest," from James Rea; standing crescent of pinks and roses from the Merrimac club of Haverhill; crescent and sickle of roses and pinks inscribed at the base, "Friend" from Mr. and Mrs. W. P. Rea; harp of roses and pinks inscribed "Pastime club"; crescent and sickle of lilies, pinks and roses from Mr. and Mrs. Michael Gleason; bunch of pinks from John and William Quinn; standing cross of roses and pinks, inscribed "Friend," from Joseph E. Cowan.

Mass will be celebrated in St. Laurence's church at 8 o'clock this morning. Rev. J. M. Fleming will be the celebrant of the mass.

$100 REWARD, $100.

The readers of this paper will be pleased to learn that there is at least one dreaded disease that science has been able to cure in all its stages and that is Catarrh. Hall's Catarrh Cure is the only positive cure now known to the medical fraternity. Catarrh being a constitutional disease, requires a constitutional treatment. Hall's Catarrh Cure is taken internally, acting directly upon the blood and mucous surfaces of the system, thereby destroying the foundation of the disease, and giving the patient strength by building up the constitution and assisting nature in doing its work. The proprietors have so much faith in its curative powers that they offer One Hundred Dollars for any case that it fails to cure. Send for a list of testimonials.

Address, F. J. CHENEY & CO., Toledo, O.
Sold by Druggists, 75c.
Hall's Family Pills are the best.

Business Cards

T. J. FARMER,
FISH OF ALL KINDS, OYSTERS
Clams and Lobsters.
Canned Goods and Fresh Country Eggs. Main Cream a Specialty.
15 BARNARD STREET.

GEORGE S. COLE.
Licensed Auctioneer.
Careful attention given to sales of Household Furniture, Grass Auctions, Etc.
Residence, 13 Chestnut Street, Andover.
Telephone Connected.

FRANK E. DODGE,
Successor to M. E. White.
Mason and Builder.
Special attention given to setting Fire Places and Tiling. Kalsomining, Whitening and Tinting done in the best manner at right prices.
P O. Box 728. Residence, 68 Park St.

J. P. WAKEFIELD,
MEATS, PROVISIONS, POULTRY
Orders Promptly filled.
Shop, Main St. Andover.

FRANK H. MESSER,
Funeral Director and... Embalmer
RESIDENCE. - LOCKE STREET

T. W. NESBITT
— AGENT FOR —
Page Woven Wire Fence
250 Jackson Street, . Lawrence Mass

Mrs. C. A. Shattuck
is now ready to serve customers, and all who are ready to favor her with orders for
Flowers and Plants
at her Greenhouses in
SCOTLAND DISTRICT
Residence,
MAIN STREET

Dr. W. H. COOKE
...THE UP-TO-DATE CHIROPODIST...
of 70 Merrimack Street, Haverhill, Mass. will be in Andover, July 16. Appointments left with Miss Holt, at the Metropolitan.
CORNS

Safety Pins!
STEWART'S DUPLEX
ARE THE BEST

Notice the Guarded Spring which prevents catching of material. Pin opens from either side and cannot slip through.
Made in six sizes
IN NICKEL-PLATE and JET BLACK
Ask your dealer for these pins or send three two cent stamps for a card of one dozen assorted sizes. Mention this paper.
Consolidated Safety Pin Co.
Bloomfield, N. J., U.S.A.

"seasonable reasonable" **force**

EVERY EDUCATED PERSON
is delighted with THE CRITIC. It contains every month brilliant and entertaining essays, reviews, comments, paragraphs, criticisms on literary and artistic subjects, by famous writers, together with a wealth of fine illustrations.
THE CRITIC
is always interesting and always brimful of information. 25c. a number, $2 a year. At all newstands.
THE CRITIC CO., 27 & 29 W. 23d ST., N. Y.

Andover Real Estate Agency

MUSGROVE BLOCK

JUST A FEW SAMPLES WE HAVE FOR SALE.

On Salem St., 6 Room Cottage with about 7 acres of land. The building is in first class condition.

Also on High street, a fine piece of property consisting of a house and barn, and 2 1-2 acres of land, more or less. This property is located on one of the best streets in town, near mills, electric R. R., and schools. There are 12 good building lots all of which could find a ready market. This is an undivided estate and the owner desires to sell, and will sell at a sacrifice in order to close it up.

Also off Salem St., near the electric R. R., a cosy little home consisting of a house and stable and about 7 or 8 acres of land.

Besides the above we have some first class pieces of residential property such as L. A. Belknap's, Central street and W. H. Gile's, Main street.

—FOR SALE—
Ice Cream, Confectionery and Variety Store
LOCATED ON MAIN ST.

FOR RENT.

To let on Maple Ave., a fine roomy tenement of ur rooms, large pantry, in fact all modern improvements, - - - $10.50

On Bartlett St., very near the centre of the town, a very large tenement, just the place for a working man, - - - - - $10.00

In Elm Court, house of 5 good rooms, good location and near centre of the town, - - $13.00

Park St., house of seven rooms, rooms large and airy. Front room would make a good store, - $13.00

Half of a double house on the corner of Main and Harding Sts. Good rooms and within a stone's throw of the mills and schools, $11.00

A good house on Elm St., centrally located and good rooms.

The "Red Cottage" belonging to the Moses Abbott estate. A very desirable location on Andover Hill.

The Chapman house on Morton St. Six fine rooms and good location, - - - - - - $10.50

On Central St., a large house of fourteen rooms, stable, about 1 acre of land and all modern improvements.

This house to be leased for a term of not less than three years.

Also on Central St., half of a double house fine location, quiet neighborhood modern conveniences.

Some very good furnished and unfurnished houses for rent for the summer months.

A limited number of good houses from $20 up.

If you want a good investment in real estate one that will pay 10 per cent. etc., after paying the taxes, we have it right here in Andover. Said property all in good condition. This is better than western mortgages.

Rents Collected. Estates Cared For. Mortgages Negotiated.

Rogers' Auctioneering Agency
Telephone 118-2

LADIES' $3.00 OXFORDS
—FOR—
$2.50
—AT—
GEORGE F. CHEEVER'S
MAIN ST., ANDOVER

OAK DALE FARM.

Aereated milk and cream delivered fresh every morning in glass jars.

GEO. L. AVERILL.

P. O. BOX 364, ANDOVER.

Phillips Academy Seals Andover Pins and Buttons

Silver	1.75
Silver Gold Plated	2.00

Andover Buttons

Silver	.50
Silver Gold Plated	.75

Andover Hat Pins

Silver	.50
Silver Gold Plated	.75

Andover Pins

Silver	.50 .75 1.50
Silver Gold Plated	.75

...J. E. WHITING,
Jeweler and Optician.

Registered
"Name on Every Piece."

LOWNEY'S
Chocolate Bon-Bons.

....SOLD IN ANDOVER BY....

Walter Rhodes
CATERER
Salesroom for Andover Bakery,
11 Main Street
TEL. 106-3.

DELICIOUS
SODA WATER
ICE CREAM SODA,
COLLEGE ICES,
ROOT BEER.
—AT—
LOWE'S DRUG STORE

THE .... HOUSEWIFE DREADS SPRING .... CLEANING TIME

But it will take only a postal card to call

KAISER & FRANCIS, 10 PARK STREET ANDOVER Tel. 106-11

to her assistance. The removal of the bulk of cleaning, the taking up and the relaying of carpets, which have been thoroughly freshened and cleansed, takes a big load from a weary woman's shoulders. Then why not shift it to ours; they are broad.

We can attend to other work in our line for you as well. 'Phone us

BURNS
LAUNDRY AGENCY.
Maker of ....
Men's Clothes
and .....
Outfitter. ....
FOWNES' GLOVES.
Main Street.

THE ANDOVER TOWNSMAN
ANDOVER, MASS.

PUBLISHED EVERY FRIDAY BY
THE ANDOVER PRESS, Limited,
JOHN N. COLE

Advertising rates sent on application.
All business matters should be addressed to
The Andover Press.

Subscription price, $2.00 per year, in advance. Single copies 5 cents.

☞The offices of The Townsman are in Draper's Block
35 & 37 MAIN STREET.

Entered as 2d-Class Matter at the Andover Post-Office.

FRIDAY, JUNE 12, 1903.

1903 Anniversaries in Andover

The present generation in Andover is just beginning to appreciate that the anniversary season into which we are just entering is to mark an epoch in Andover institutions. We have become so accustomed to the June festivities connected with school life, that they come as a matter of course but 1903 promises to leave an impression upon the public because of its importance to the schools, that will not be lost for a long time.

The Seminary has just closed its year, the first of the institutions to do so and there must come to its friends a great deal of satisfaction as the year passes in review. In fact that satisfaction was manifest on every hand during the past few days on the hill. Not because of tangible results in larger numbers or larger endowments but in what may perhaps be best called a new courage. It was seen on every hand; it struck the returning alumnus as he grasped the hand of welcome extended by Pres. Day and it became enthusiastic in the inspiring and hopeful tones that pervaded the doings of the alumni. Thus for the Seminary the 1903 anniversary has meant a new grasp upon the greatest factor there is in making success, the factor of "courage." The doubt and distrust of the past years of transition have passed away and in their place there is a new banner unfurled and every alumnus, and every interested friend of Andover Seminary, is loyally enrolled under it. There need be no longer any doubt as to the future of the Seminary, with this spirit in control.

The second of the anniversaries comes during the next week and marks the closing of the first quarter in the second century in Andover's oldest school. It will be no ordinary occasion which will mark this important milestone in the life of Phillips Academy. A new generation has come in, since the century bound was passed, but the same school in vigor and success is still to be honored. The same and yet not the same, unless the fact that it is meeting the more exacting demands of the present time just as completely as it met the demand of twenty five years ago, makes of the Phillips of today the great American preparatory school that it has always been.

But in every great undertaking there are periods when changes must come if old successers are to be matched by new ones, and Phillips academy has passed through many such periods. Another time of change and reorganization has been reached, and the issues created by the change have been coming thick and fast during the past five years. As the one hundred and twenty-fifth anniversary is reached the work of planning the new period of development is nearly completed.

The leaders are chosen and the work they are to strive to do is carefully laid out before them. Vigorous, well trained, enthusiastic manhood is at the helm and high ideals have been set for the guiding course. The work is planned in the light of an uninterrupted success of many years. It cannot fail to realize even greater success with such an incentive to effort, and through such enthusiasm as is promoting it.

The third anniversary comes the last of the week at Abbot. Here again the event is of more than ordinary interest. A new and beautiful building is to be formally dedicated to a larger work in the chosen field for Andover's third great school. It will be a building that will forever be a memorial to one of the great teachers of that school, and its addition to the equipment of Abbot Academy at this time seems to be the last touch which makes complete the prosperity and promise of Andover's entire school settlement.

It is indeed a notable anniversary week for Andover, and all Andover rejoices in the record of achievement thus marked, and in the rich promise for future success. The public at large is cordially invited to most of the events while a few of them are for the sole pleasure of specially invited guests of the faculty and students. This round of school reunions and school entertainments cannot fail to make an impress upon educational America that will be marked, and far reaching.

The Young Woman's club of the Free church were pleasantly entertained at the home of the president, Miss Florence Parker on Summer street, last Tuesday evening. There were about 15 members and a few invited guests present. Gamer were played after whice each one was presented with paper and pins with which to make hats. Some of them were very attractive and of the latest styles. Refreshments were then served and songs sung until the gathering broke up.

Miss Florence Spence of Lawrence ha entered the employ of the N. E. Tel. and Tel. company at the local exchange.

NEXT WEEK'S EVENTS

Programs for Commencement at Phillips and Andover Academies.

At Phillips Academy

During the week beginning June 14, the one hundred and twenty-fifth anniversary of the founding of Phillips Andover academy, together with the commencement exercises of the class of 1903, will be held.

Elaborate plans are being made for the celebration, which promises to be the most successful event of the kind ever held at the academy. There will undoubtedly be a larger representation of the alumni of the academy present than at any previous commencement. Among the distinguished graduates who have signified their intention of attending the anniversary are the present Chinese minister to the United States, Sir Chantung Liang Cheng, who graduated from the academy in 1882, and the Hon. William H. Moody, now secretary of the navy, who graduated from Andover in 1872.

It is rather a singular coincidence that both these noted graduates were prominent in the athletic life of the great preparatory school and are to return in a year in which the academy has had a remarkable series of athletic victories, having defeated her rival, Phillips Exeter academy, in football, baseball, track athletics and having also captured the interscholastic track meet, defeating both Exeter and Worcester academies, her closest competitors.

In recognition of her athletic success, one of the features of commencement week will be a baseball game between the academy nine and the Brown University team.

The academy is now in the hands of young men, all of whom have had much experience in educational matters, and are progressive. Plans for the development of the academy's work have been formulated and in a few years it is expected that many more changes will be made. As far as possible the authorities propose to have the students more closely under their supervision than they have been in the past. The practice of allowing students to board in private houses will be discontinued as far as possible and the dormitory system will be enlarged. The academy officials will make use of the dormitories of the Andover Theological seminary and some of the houses owned by the trustees will be converted into quarters for the students. Members of the faculty will have charge of the dormitories. With these additions to the Bancroft, Andover, Taylor, Draper and Eaton cottages, there will be ample accommodation for the students.

The new athletic field, to be known as Brothers' field, will be used for the first time June 16. It will be one of the finest in the country. There will be two baseball diamonds, a football field and numerous tennis courts. The field will be enclosed by a fence. A permanent grand stand will be built and also substantial bleachers. The land has been thoroughly drained and so graded that it can be flooded as a skating rink in winter.

SUNDAY, JUNE 14

Baccalaureate sermon by the Rev. Henry A. Stimson, D.D., of New York City.

MONDAY, JUNE 15

8.00 p. m.—Draper Prize speaking.

TUESDAY, JUNE 16
ANNIVERSARY DAY

12.30 p. m.—Procession of alumni, guests and students.

1.00 p. m.—Anniversary dinner for alumni and specially invited guests only. Gallery open for all who desire to hear the speaking.

4.15 p. m.—Dedication of Brothers' Field.

4.30 p. m.—Baseball game with Brown University. Admission, 50 cents.

8.30 p. m.—Reception by Principal-Elect and Mrs. Alfred E. Stearns, in the Borden Gymnasium. Given to the Senior class, alumni, and specially invited guests.

WEDNESDAY, JUNE 17

2.00 p. m.—Class Day exercises.

9.00 p. m.—The Senior Promenade in the Borden Gymnasium. Given by the Senior class. Special invitations and tickets required. General admission to gallery by ticket.

THURSDAY, JUNE 18

10.30 a. m.—Commencement exercises in the stone chapel.

Addresses by members of the Graduating class.

Awarding of prizes for the year.

Address to the Graduating class by the Hon. Robert R. Bishop, President of the Board of Trustees.

Awarding of diplomas.

Abbot Academy

FRIDAY, JUNE 19

4.00 p. m.—Senior Lawn party.
8.00 p. m.—Concert.

SATURDAY, JUNE 20

10.00 a. m.—Tree planting.

10.15 a. m.—Laying of the corner stone of the McKeen Memorial Building.

The program for the laying of the corner stone of the McKeen Memorial building is as follows:

Chorale, Mendelssohn — The school
Invocation and Lord's Prayer — Rev. C. O. Day
Brief address — Rev. Dr. E. Winchester Donald or Rev. Dr. Daniel Merriam
Reading of the list of articles placed in the corner stone
Laying of the stone
Prayer — Rev. Frank R. Shipman
Hymn, "How firm a foundation" — School and Audience
Benediction — Alfred E. Stearns

All donors and friends will be cordially welcome at this short ceremony.

11.00 a. m. Graduating exercises in the South church. Address by Rev. Samuel M. Crothers.

2.00 p. m.—Alumnae meeting.

7.30 p. m.—Draper reading.

SUNDAY, JUNE 21

10.30 a. m.—Baccalaureate sermon by the Rev. Allen E. Cross.

Marriage

In Andover, June 7, by Rev. C. M. Driscoll, Joseph Hickey and Edna Jane Ward, both of Andover. They will reside on Lewis street.

At the Commencement of the Johns Hopkins University, Tuesday, June the ninth, the degree of Doctor of Philosophy was conferred upon Arthur Whitmore Smith, who has been Fellow in Physics the past year. Dr. and Mrs. Smith will spend a portion of the summer with the latter's parents, Mr. and Mrs. J. W. Berry.

BYRON TRUELL COMPANY

LAWRENCE.

$1.00 WRAPPERS,

We placed on sale Friday morning, 25 dozen Ladies' Muslin Wrappers, white grounds with blue, black, red, grey and green, stripes and figures, very wide skirt, deep flounce, separate waist lining and sold regularly at $1.00. Price - - - - - - - - For 59c

Another Special Value in LADIES SHIRT WAISTS.

We have just received a lot of Ladies' White Muslin Shirt Waists, manufacturers' samples, some are slightly soiled, but most of them are perfect and clean, with very handsome insertions and embroidery, these goods have been selling all season at $3 and $3.50, your choice while they last - - - - - - - - $1.98

REMNANTS OF RIBBON AT HALF-PRICE.

We have a lot of Ribbon Remnants, in plain and fancy taffetas, all this season's shadings, No. 40 width and regularly sold at 10c yard. Special price, - - - - - - - - 5c yd

SPECIAL VALUE IN COUCH COVERS.

A choice assortment of Couch Covers in handsome oriental stripe effects, beautiful color combinations and sold regularly at $1.50 Special price, - - - - - - - - 98c

The Andover Guild

The directors of the Guild held their monthly meeting at the Guild house last Tuesday evning. A vote of thanks was passed to the November club for its recent contribution to the work of the Guild. It was also voted that the Guild House be opened during the summer on such evenings as may seem best to the committee on girl's work and to Miss Hinchcliffe.

The question of providing a vacation school this summer was discussed at length. It seemed questionable whether such a school would be appreciated, in view of the rough behavior of many of the boys heretofore, and the slight interest shown by parents. But it was thought that if there was a tendency to roughness among boys, there was the greater need of continuing the work of the Guild among them. If, then, a school is held this year, more attention will be given, on the one hand, to awakening keenness of interest in the work, and, on the other, to a reasonable discipline. C. F. Palmer, Mr. Bernard Allen and Mrs. C. W. Scott were appointed a committee to take the whole matter into consideration, and to carry out such plans as they might think advisable.

The superintendent reported that the proceeds of the clothing sale were $64, and that another similar sale is planned for the autumn.

Andover Mother's Club.

The Andover Mother's club held its annual business meeting in the Kindergarten rooms, Friday, June 5. The meeting opened at 3 o'clock with the singing of the Mother's Hymn. The following officers were elected: President, Miss E. Reed; vice-president, Mrs. J. Stack; secretary, Mrs. M. Lowe; treasurer, Mrs. J. Collins. Voted: to hold a mid-summer tea at Mrs. Jas. Feeney's; children to be invited.

Miss M. K. Roberts of this town then read several humorous chapters from "Mrs. Wiggs of the Cabbage Patch," which were enjoyed by all present. Tea and cake were then served.

The Refreshment committee were: Mrs. Carpenter, chairman, Mrs. Watts, Mrs. Hitchcock, Mrs. Jaquith.

Beautiful Books.

The Phillips publications are very attractive this year and both will be out Saturday, June 13. The class book promises to be one of the most attractive publications ever issued by school or college. It is printed on deckle edged hand made paper and bound in a rich red ooze leather with gilt top. The four years of a Phillips boy are touched upon briefly in four illustrated pages and all in all a beautiful book is promised.

The Pot Pourri is also a fine publication and is fuller than ever of school life. Everything is in it and it is most effectively set out. Both books will be on sale at the bookstore.

A swell breakfast—eggs on "Triscuit," the electric baked biscuit. Ask Grocers.

Sir Chentung's Visit to Andover

Wren Sir Chentung Liang Cheng, K. C. M. G., Chinese minister to the United States comes to Andover next week for a brief stay he will be royally entertained by prominent Chinese merchants of Boston who have appointed as a committee to take charge of the arrangements the following:

Col. S. W. Nickerson, Chinese consul in Boston, chairman; Wong Ling Auck, Goon Dong, Lee Gum Hong, Wong Yea Sue, Yee Shoong Beau, Yee Hem Wah, Moy Nie Wing, Leong Bing, Moy Wah June Chin Num, Lee Kai Num and Wong Yuet Lung.

One of the leading events planned by the Chinese in honor of their distinguished countryman is an elaborate banquet to be served at one of the Chinese restaurants on Harrison avenue, Boston. Invitations to this unique affair will be confined almost entirely to the leading Chinamen and a few state and city officials.

Sir Chentung Liang Chang's visit is due to the 125th anniversary celebration of Phillips Andover academy at Andover, on which occasion he will deliver an address he being a graduate of the academy and having numerous close friends among the alumni. He leaves Washington next Monday afternoon and arrives in this city Tuesday morning at 7 o'clock. With the Chinese minister will come his secretary Chang Cheun, son of the famous viceroy, Chang Chitung. They will be met at the South station by Consul Nickerson his brother, Philip T. Nickerson, and others. The minister's headquarters will be at the American House before and after his visit to Andover. At the American House he will be the guest of the consul's brother, who was in the same class with him at the academy.

Charles S. Hamlin, who has known the Chinese minister for several years, will participate in the entertainment next week. Arrangments have been made for a special car to convey the party to and from Andover, leaving Boston Tuesday morning at 9.25 o'clock. Returning to Boston on Wednesday morning, Mr. Hamlin will entertain the minister at luncheon at the New Algonquin Club house. The Chinese merchants will then provide entertainment until he leaves for Washington in the evening. Before leaving Washington Monday the minister will present his letter of credence to President Rosevelt, which formality has been delayed on account of the President's absence from the city.

The Andover council, No. 65, R. A., will hold a meeting this evening at the Arcanum hall at 8 o'clock.

Caterer Rhodes will furnish refreshments.

Three candidates will be initiated.

Andover Golf Club

Tomorrow, Saturday, June 13, at 2.30 p. m. there will be a handicap tournament for mixed foursomes. Entries, 25 cents. Tea from 4 to 6 o'clock.

For afternoon collations—something new—"Triscuit," the electric baked biscuit. Lovely! So different! Ask Grocers

COOL KITCHENS

Make Summer Cooking Bearable if not Actually Enjoyable - - - - -

....GET A....

GAS RANGE

and be comfortable during the hot weather.

GAS

Is Safer, Is Cleaner, Is Cheaper.

Than any other fuel.

LAWRENCE GAS CO.,
Musgrove Block.

A FEW TREATS AT

TREAT'S

GARDEN HOSE, HAMMOCKS, WATER CANS, ICE COOLERS, LAWN MOWERS, WINDOW SCREENS, ICE CREAM FREZERS, SCREEN DOORS.

Don't forget we are still selling Sallade & Co's Magic Mosquito Bite Cure and Insect Exterminator.

TREAT HARDWARE & SUPPLY CO.

UP TO 1903

Every year there is a demand for

New Styles of Furniture.

There is a loud demand just now for Artistic Beauty coupled with Enduring Strength. We have it. No old styles, no shop worn stock. Everything the very latest. That is why we ask your patronage, that you share in the bargains we are offering.

FRED P. BERRY & CO.,

CASH or CREDIT

450 ESSEX ST.

WEST PARISH.

The Young People's Society of Christian Endeavor held a semi-annual business meeting and election of officers in the church vestry last evening. The following officers were elected: President, Frank Hill; Vice-president, Miss Clara Putnam; Treasurer, Gayton Abbott; Secretary, Raphael Abbott. At the close of the business, a social time was held, when ice cream and cake were served.

James Gillen sails next Thursday on the Mayflower, to visit relatives in Scotland.

Mrs. William Davis and drughter Ramona of Haverhill are visiting Mr. and Mrs. J. A. Morrill.

Mrs. J. D. Downing and Mr. Chas. Downing of Lawrence are visiting Mr and Mrs. Frank H. Hardy.

Horace Eaton was thrown from his carriage on the hill by Peter D. Smith's last Tuesday, and badly bruised. His back was also hurt.

At the regular meeting of the Grange held last Tuesday, the following entertainment was given: Music—Orchestra, composed of Mr. Chas. Newton and son, and Miss Elizabeth Dodson; song, Miss Caroline J. Burtt; reading, J. F. Knight; song, Edward S. Abbott; music, orchestra; Farce, "A Fair Encounter," Misses Alma Bailey and Madeleine Hewes; reading, Jos. T. Lovejoy; song, Robert A. Watson. The following committee had charge of the affair; Mr. and Mrs. J. A. Morrill, Mrs. F. H. Hardy, Miss Clara Putnam, J. F. Knight, R. A. Watson and Gayton Abbott.

The Young Men's club of Christ church held its last meeting of the season last night. This club was started in connection with the Yodng Men's class in the Sunday school and has been a great success, affording a place where the Young Men could spend an enjoyable evening once a week.

Mr. Henderson, teacher at Punchard, has had charge of this club, and has been instrumental in obtaining several games for it.

The club is expected to continue in the fall and an even larger number of members is hoped for so that rooms may be hired in the center of town instead of holding the meetings in the church vestry as heretofore.

BETTER TRY PHENIX

HIGGINS' MUSGROVE BAKERY

'Phone for a Bottle

Wedding

DOVE—BARKER.

Percival Dove, son of Mr. and Mrs. Geo. W. W. Dove, of this town, and Miss Alice Loring Barker, daughter of Dr. and Mrs. George F. Barker, of 3909 Locust street, Philadelphia, were united in marriage last Saturday evening at 5.30, at the home of the bride.

The ceremony was performed in Walnut Presbyterian church by Rev. Dr. Steven W. Dana. A large gathering of relatives and friends were present. The bride, who was given in marirage by her father, wore a handsome gown of white crepe de chine and chiffon, trimmed with duchess lace over white taffeta. A wealth of orange blossoms fastened her long tulle veil and she carried a shower bouquet of white sweet peas.

A maid of honor, Miss Elsie T. Herring, was the bride's only attendant. C. C. Payson of Boston was best man and the ushers were John Dove, brother of the bridgroom, Karl Adams and Howard Wood, Jr., all of Boston; Howard Wood, Jr., C. E. Morgan, 3d, E. A. Waters and J. R. McClure, Jr. White peonies and palms decorated the church.

A reception and supper was given at the home of the bride's parents to the immediate relatives. Pink carnations, palms and ferns were prettily arranged about the house.

Mr. and Mrs. Dove will be at home in the autumn at Conshohocken, Pa. He is a graduate of Harvard University, class of '98.

Dr. E. C. Conroy, assisted by Dr. Birmingham and Dr. Lawlor of Lawrence, performed a very difficult operation for strangulated hernia, Tuesday upon Miss Abbie Arrington. The patient is doing nicely and her chances for recovery are good.

WEDDING

ANNOUNCEMENT

MESSRS. E. M. & W. A. ALLEN

cordially request your presence at the marriage of their best friends,

MISS PURE DRUGS

—TO—

MR. LOW PRICE,

which takes place at their store every hour in the day and every day in the year. Mr. Low Price will be attended by his best man, Mr. Prescriptions. This man is put up to your order with positive accuracy at anytime you may desire. The show commences at any time you come and pay your money.

SEMINARY ANNIVERSARY

Ninety-fifth Year Observed with Great Enthusiasm —Bright Prospects for the Future

This week marked the close of the ninety-fifth year of the Andover Theological seminary. Much enthusiasm was manifested by the alumni who attended the anniversary exercises over the prospects of the institution for future usefulness.

The alumni association was re-organized with a view to making its influence more widely felt and a progressive report was made by the committe which has had in charge the matter of raising funds for the seminary.

It was apparent from the remarks of the various speakers during the commencement exercises that all thought of the removal of the seminary from Andover had been abandoned.

During the week in addition to the graduating exercises Prof-elect William R. Arnold was ordained as was also John Miller of the senior class who is under appointment of the American board as a missionary to India.

SEMINARY CHAPEL

BACCALAUREATE SERMON.

President Day of the Andover Theological seminary preached the baccalaureate sermon to the graduating class of the seminary Sunday.

Dr. Day took for his text, 2 Cor. 1. 20: "For all the promises of God in him are yea, and in him Amen, unto the glory of God by us."

"This is one of the utterances of Paul which contains a self-revelation," he said. "He had a way, when he was conscious that the circle of ideas concretely seen by him did not exhaust his general thought or knowledge to get around the difficulty by some general inclusive conception within which whatever might arise would still find place. In our verse he is talking about God as the God of promise. He has his Bible before him and can read the history of divine promise and covenant and prophetic vision. He can see new light as to God's purpose in the world. He was the most modern man of his day, but being well aware that the utmost reach of his speculation falls short of the possibility, he says, 'Howsoever many be the promises of God.' He knows he cannot measure these promises, but his thought makes allowances for all possible promises in all coming time and for all possible shapes which they might assume.

"The man of vision, the man of logic, the practical worker for his fellow men; it is this combination which the apostle presents; nor could a better conception of the Christian minister be set forth than in the simple lines of this word. For what else is our business and what else is the true history of our calling than the three ideas to which I now call your attention; first, that we seek an even more adequate idea of God; that we place, in the world's field of view Jesus Christ where he belongs; that we help men to turn what God gives of vision into the concrete possession of life and character.

"To think of God as the God of promises is to obtain a conception of Him second to none in comprehensiveness and beauty. It is the Bible thought of Him. From beginning to end God is dealing with men by promise and calling out their striving faith.

"Wherever there have been any apparent achievements in modern life in any field, these all lack a note of finality; they are but promises of some greater thing ot be; the whole spirit of modern life might be well put in the words of Paul, not that I have already attained, neither were already perfect. Ask any scientist and see what he would say of his discoveries. Talk to him about ether and electricity or the possibilities of light or sound. He would say there is no finality, we are but the threshold as yet, we are as far as ever from knowing the causes behind all this world of phenomena, though we know that they are there.

"Now it is a good and useful work for the Christian minister to occupy himself with thought of God and of the God of promises; but he would not be true to himself, nor would he be true to God, if this were all of his spiritual striving, and if he did not believe greater things of God than that he is incomprehensible. Greater than this is the fact that he can speak to the mind of man in language adjusted to him and can whisper the word of comfort in the ear of weakness.

"Were the Christian minister to occupy himself with an endeavor to conceive God and yet to see him clearly, which must be the intent of God, being what he is, a God of love, he still would fall short of his office. He must do more than think for his fellow men, he is to help them by every light he can; he is to apply the test of history to human belief.

"Such is the thought of the work of the ministry as presented in these words of Paul: it is a striving for an ever more adequate conception of God; it is the work of placing Jesus Christ where he belongs in the life and faith of the world; it is the practical task of securing in the individual society and in the nations of the earth, a confession of the God of promises in Him of whom it is said, 'Thine every knee shall bow and every tongue confess, to the glory of God the Father.' The life of a minister, whether of thought, or heart, or work, seems to be spassed under a law of the condition. He is conditioned by thought on the one hand and work on the other, and is to keep his balance between them.

"He is also placed between the known and the unknown; between mystery and clearness, between a God of promises unto whom he can never attain and a Christ of affirmation who touches his very shoulder. He is dead when he ceases to wonder; he is equally dead, although he may think himself tapt away into some heavenly place, when he ceases to inspire and secure response by the clear terms of Christ. His freshness for other men lies in his perpetually abiding in this region between the unfathomed and the concrete; his freshness for himself lies in his constant union of thought and work, of vision and task, of seeing and doing; but he has one thing to help him, steady him, to enable him to keep the precise balance between the thinking and the doing, the not knowing and the knowing, and that is, a certain clear point of light, a certain distinctly defined face. One who calls himself a friend, and whose spirit finds its relieve in his behalf, when speaking to his possible loneliness, it says, Lo, I am with you alway, even to the end of the world."

"The Christian church knows itself best and takes itself most truly when it conceives itself as a form of divine promise, a mere seed sown in the world whose potency and not whose possession is a thing of value. There is a word of the apostle which seems to gather up what I am trying to say. It it: 'There is no vision which goeth glorious by reason of the glory that excelleth,' as though the progress of life were but the supplanting of one vision by a higher vision; like the putting out of the strongest electric light by the sun; and as though this were to go on forever. Out of this comes the demand for immortality, God being forever the God of promise. The profoundest conception we can take of His nature as the church has conceived it must ever subject to this law of expansion, the most wonderful, fruitful and moving of all, the doctrine of the trinity, is ever yet more bursting out into new thoughts of the manifold riches of the life of God. 'Far from the doctrine of the trinity being the doctrine of a circumscribed and mathematically limited God it is peculiarly set forth to lead our thoughts up to a God of promises. Rather to make us feel the life of that God of promises to catch us up into the momentum of it and to sweep us on to realizations and the revelations eternal. When all has been said or thought of which we are capable, we are still like the astronomer, who with newly perfected methods, now photographs within a small segment of the heavens, 400,000 stars, where once he saw but 100 and who confesses that behind the least of them may be hidden a universe greater than all he sees."

ORDINATION CEREMONY.

Monday afternoon an ecclesiastical council assembled to ordain Prof.-elect W. R. Arnold and Mr. John Miller of the graduative class of the seminary who is under appointment as a missionary to India by the American board of foreign missions. The council organized with Rev. W. E. Walcott of Lawrence as moderator and Rev. H. G. Mank of Lawrence scribe. Much satisfaction was expressed in the statements of the candidates. In the evening exercises were held in the chapel comprising a forceful sermon by Prof. Edward C. Moore of Cambridge, from the text: "1st Cor. 4:15." Prof. Francis Brown, D. D. of New York city gave the charge to Prof. Arnold and Secretary James S. Barton of the American board of foreign missions charged Mr. Miller. The right hand of fellowship was given by Rev. Dr. H. A. Stimson of New York to Prof. Arnold and by Prof. Platner of the seminary to Mr. Miller. Prof. E. C. Smith offered prayer.

Tuesday was mainly occupied with the oral examination of the several classes in the presence of delegates apointed by the ministerial association of Massachusetts.

In the evening a most interesting address was delivered by Prof. William Newton Clarke, D.D., of Colgate University. His general theme was the young ministers' outlook and the discussion abounded in wise and suggestive directions as to how the new minister should adjust himself to modern conditions.

In the end the secret of success was discovered in the vitalization of the old methods and the spiritual interpretation and preaching of the fundamental doctrines of Christianity. Great emphasis was laid upon the fact that modern life is now surveyed from the social viewpoint while yet the rights of the individual as against the social unity of society was strongly maintained. It is understood that a volume including this discourse and others of a similar practical character is very soon to be issued by Dr. Clarke. The address maintained the high traditions of previous efforts delivered before this famous Society of Inquiry.

ALUMNI MEETING.

Wednesday morning the public examinations were continued and concluded.

At 2.30 the alumni assembled for their annual meeting.

Rev. Daniel Merriman, D.D., of Cambridge, presided. After the reading of the records by the secretary, Mr. A. W. Kelly of Auburndale, a report was made by Rev. William E. Wolcott of Lawrence in regard to the effort being prosecuted by the alumni to raise a fund for bringing to date the triennial catalogue; an effort to be the beginning of still further financial enterprise by the alumni. Mr. Wolcott reported vigor in the undertaking and already promising results issuing therefrom. A fine beginning has been made in raising the essential $3000 for this first work and he earnestly requested that the alumni should now push the matter to a conclusion as a publication of this important work should be soon undertaken that it may be ready for distribution for the coming centennial celebration of the foundation of the seminary.

Rev. Mr. Walcott also opened the discussion destined to bear important fruit, as to a re-organization of the alumni association in the interests of more thorough and wider extension in the uses of means for informing and inspiring the whole body. The subject was discussed in various lights and finally resulted in a motion to appoint a committee of five to take the matter under consideration and to make propogals for the necessary changes in the constitution of the present association and report at the alumni dinner on the following day.

This the committee did with much care with the result that at the dinner referred to the following reconstructiton of article four of the constitution was presented: "The officers of the association shall consist of a president, recording secretary, corresponding secreary and treasurer, to be chosen for three years.

"Three other persons shall be chosen annually who with the foregoing officer shall constitute an executive committee. Any local club of Andover graduates shall have the privilege of appointing one of its members as an associate member of the executive committee."

The tenor of the committee's report also included the features that all alumni are ex officio members without fee, that the organization shall be conducted by the alumni as such rather than that members of the trustees and faculty should appear therein; that the present action should create an organization to take the place of that which had preceeded it, and that a distinct and most important aim should be to push the formation of Andover clubs through the country. For this purpose it was deemed advisable that there should be two secretaries, a recording and corresponding secretary, the former to take charge of records, the compilation of the necrology and similar matters and the other to push the work of correspondence out among the alumni scattered over the broad field. This action was unanimously passed at the annual dinner.

A nominating committee was appointed to bring in a list of officers under the organization vote and these officers were unanimously elected, thus constituting a new association. They are as follows: President, Rev. W. E. Wolcott of Lawrence, recording secretary, Arthur W. Kelley of Auburndale; corresponding secretary, Rev. Markam W. Stackpole of Magnolia; treasurer, Rev. William M. McNair of Mansfield; executive committee for one year, Rev. James L. Hill, D. D., of Salem; Rev. Calvin M. Clark of Haverhill, Rev. Charles L. Noyes of Somerville.

After this business had been thoroughly discussed at the alumni meeting on Wednesday an interesting discussion followed by Rev. W. R. Campbell of Boston upon the subject: "Do present day conditions call for a more compact organization of Congregationalism in our local communities."

Mr. Campbell urged various considerations why such concentration was desirable, urging that our polity was flexible and could fairly receive emphasis at different points in the presence of different emergencies. That the presence of an able and authorized committee of strong men could be most effectually useful for guidance in the internal affairs of churches, adjusting the relations between them, making church extension effectual and meeting the needs arising from bodies of members immature in their experience, who might earnestly seek and cordially welcome such aid. Mr. Campbell was followed by Rev. Samuel H. Dana, D. D., the new incumbent of the Phillips church at Exeter, who interestingly pointed out dangers arising from too little care in church architecture, from too much impetuosity in starting new churches and from officialism in the conduct of benevolent societies. The Rev. Dr. H. A. Stimson took up the subject and opened a general discussion and showed how many of these difficulties might be overcome by better system, quoting interesting facts from Western cities as to how this had been done and urged a deeper and more appreciative loyalty to the benevolent organizations we now have.

He declared that he, in New York city, stood on the frontier of the Congregational line of advance, but that difficult as the conditions were he never felt more confident that the genious of the American people was with the order of church life, as it assuredly had been in the early days, and that the Congregational system was predestined still to supply a most important and essential element to American Christianity.

After other remarks the alumni association adjourned at 5 o'clock.

In his necrology Secretary Arthur W. Kelley said that thirty of the alumni died during the past year, and he referred to others who had died more than a year ago, but whose death had not been reported in time for last year's report.

"Out of the number who died," his report stated, "was a trustee; twenty-three were graduates; eleven, non-graduates; and two, resident students.

"Four were without college training. Seven were from Amherst, six from Dartmouth, four from Yale, three from the University of Vermont, two from Bowdoin, two from Middlebury, while Harvard, Princeton, Williams, Brown, Ripon, Iowa, Illinois, Marion, Genesee and St. Petersburg were also represented.

"Besides the Congregational churches, Presbyterian, Episcopalian, Free Baptist, Reformed Dutch and Unitarian churches shared the services of these workers."

The list of those who died follows:

Class.		Age.
1854	Ariel A. Baker,	76
1848	Alanson D. Barber,	83
1855	*Elisha D. Bates,	79
1850	William Bird,	79
1864	S. Leroy Blake, D. D.,	67
1861	Daniel J. Bliss,	69
1858	*E. Woodward Brown (non-graduate),	70
1852	Edwin A. Buck, (non graduate),	78
1847	Edward W. Clark,	82
1856	Lysander Dickerman, D. D.,	77
1899	Henry B. Dyer,	29
1850	Henry L. Edwards (non-graduate),	81
1864	*Henry B. Ensworth, (resident student)	69
1846	Daniel T. Fiske, D. D.,	83
1869	Lucien H. Frary, D. D.,	64
1842	*Samuel H. Galpin (non-graduate),	87
1853	Edmund Y. Garrette,	79
1846	Mills B. Gelston (non-graduate),	85
1844	*Daniel G. Holmes (resident student),	90
1869	George H. Ide, D. D.,	64
1853	Ephriam O. Jameson,	70
1861	Jarvis S. Johnson, D. D., (non-graduate),	68
1888	Elisha A. Keep,	48
1868	James H. Lee (non-graduate),	59
1876	John N. Lowell (non-graduate),	56
1841	George Lyman,	90
1893	Frederick O. MacCartney,	38
1851	Charles F. Mussey, D. D., (non-graduate)	77
1861	*Thomas Nichols,	63
1836	*Josph Packard, D. D., (non-graduate),	89
1878	Francis W. Sanborn,	50
1862	William C. Sanford, (non-graduate),	73
1881	John W. Savage,	49
1867	George R. W. Scott, D. D., Ph.D.,	60
1861	Jesse R. Wilkins,	74
1849	Rensselaer Winchell,	84
	TRUSTEE.	
	Joseph S. Ropes,	85

*Died over a year ago, but not previously reported.

Attention was called to the fact that

Continued on Page 6

REID & HUGHES

THE BIG STORE

The Interest Increases in Our June White Sale of

Women's Muslin Underwear

But quality is the key that unlocks the door of business to us on Muslin Underwear, and the great success of this June white sale now in progress, it due to the fact that women who desire and appreciate fine materials, careful needlework and tasty styles in their muslin underwear, make our Big Store their shopping headquarters and wait for this sale.

THINK OF BUYING

French Corset Covers, trimmed with Hamburgs, Edges and Insertions, Ribbons and Beadings for 50c. Many worth more than 75c

Splendid Tucked Gowns, from good cotton, only 79c

Lovely Lace and Blind Embroidery trimmed Short Skirts at 50c

Dainty Lace Neck Skirt Chemise at 75c

Extra size Gowns for Stout Women at 79c., 98c

Exquisite Lace and Medallion Trimmed Nainsook Gowns, $1.25

Fine Cambric and Cotton Petticoats, made with deep umbrella ruffle that would sell anywhere at $1.25--for 98c

Fine Muslin Skirts with 4 rows Bow Knot Lace for $1.25

Four Things to Remember.

Our Wall Paper Department

Our Circulating Library

Our Souvenir Post Cards

Our General Line of Books and Stationary

G. A. HIGGINS & CO., The Andover Bookstore.

Professional Cards.

DR. ABBOTT.
Office and Residence,
70 Main St., Andover.
OFFICE HOURS: Till 9 A. M. 1 to 3 and 6 to 8 P. M

DR.; E. C. CONROY, A.M., M.D
OFFICE HOURS:
9 to 10 A.M., 2 to 4 and 7 to 9 P.M.
Residence and Office,
Barnard's Block.

DR.; C. H. GILBERT, M.D.S.
DENTIST.
OFFICE HOURS:—8 to 12.30 A. M., 2 to 5 P. M.
Bank Bock, Andover.

DR. H. N. BROADBRIDGE,
OSTEOPATH,
Monday, Wednesday and Friday, 11 to 6, or by appointment.
Gleason Bld'g, 351 Essex St. Lawrence, Mass

DR.; A. E. HULME, D. M. D
DENTIST.
93 MAIN STREET, ANDOVER, MASS.
OFFICE HOURS: 8.30 TO 12; 1.30 TO 5

DR.; C. H. SHATTUCK, M. D.
RESIDENCE AND OFFICE:
Ballardvale, - Mass.

DR.; J. P. TORREY, M. D.
15 ELM STREET,
Andover, Mass.
OFFICE HOURS:
Until 10 A.M.; 3 to 5 P.M. After 7 P. M.
Telephone 37-4.

GEORGIANA WATSON, D.O.
Osteopathic Physician
OFFICE: Cor. ELM and SUMMER STS., ANDOVER
Hours—Tuesdays and Saturdays, 1 to 5 p.m.

C. BRICAULT, M. D. V.
..Veterinary Surgeon..
Office and Residence
64 SALEM STREET ANDOVER MASS.
Connected by telephone

HILAND F. HOLT, D.D.S.
Dental Office open from 8.30 to 12 a. m., 1.30 to 5 and 7 to 8 p. m.
28 Main Street, - Andover.

PERLEY F. GILBERT,
Architect
Home 115 Main St., Andover.
Successor to MERRILL & GILBERT, Architects, Central Block, Lowell. Telephone connection at Lowell.

F. H. FOSTER,
CIVIL ENGINEER,
Special attention to Laying out Building Lots Surveying Estates, and Establishing Grades.
Central St., - - Andover

C. J. STONE,
ATTORNEY - AT - LAW,
Bank Building,
Office Hours: 7.30 to 9 p. m.

THEO. MUISE,
13 BARNARD ST., - - ANDOVER
Tailor
Ladies' Tailor Made Gowns a Specialty

MAUD MARION COLE,
TEACHER OF
Piano and Organ
13 Chestnut Street.

W. H. SYLVESTER,
Tuner of the Piano and Organ
223 Essex St., Lawrence.
TEL. 63-5.

Locks and Electric Bells
REPAIRED.
General Jobbing....
IRA BUXTON, 3 Barnard St.

JAMES NAPIER
Andover and Lawrence
EXPRESS.
EXPRESS AND JOBBING.
ANDOVER OFFICE, 16 Park Street, LAWRENCE OFFICE with S. W Fellows, 265 Essex Street.

TUTTLE'S ANDOVER & BOSTON EXPRESS
Also General Jobbing, Piano and Furniture Moving.
Agency for Foreign Parcel Express.
BOSTON OFFICES: 34 Court Sq., 77 Kingston St
ANDOVER OFFICE: Park Street.

Seminary Anniversary

Continued from Page 5

the following are still living who graduated from the seminary at least 60 years ago: Revs. Joseph W. Cross, Lawrence, Mass., now 94 years of age; Thomas Shubbard, Stockbridge, Vt., 91; William D. Ely, Providence, R. I., 87; Henry Hurlburt, Utica, N. Y. 89; William H. Latham, M. D., Indianapolis, Ind., 89; Thomas Wright, Fenton, Mich., 88; James D. Butler, LL. D., Madison, Wis., 88; Elisha W. Cook, Brooklyn, N. Y., 86; Nathaniel L. Fay, New Cumberland, W. Va., 89; Edward A. Renouf, D. D., Keene, N. H., 84; Lyman Whiting, D. D., East Charlemont, 86; Ephram Whiting, D. D., Waterloo, Ia., 85; Henry B. Elliott, D. D., Perth Amboy, N. J., 79; William Porter, D. D., Greenland, N. H., 82; William Salter, D. D., Burlington, Ia., 81. Thirty of the alumni have died during the year past

RECEPTION TO THE ALUMNI.

In the evening an enjoyable reception given by the ladies of the seminary church was held. The receiving party consisted of Rev. Prof. Egbert C. Smyth and Mrs. Smyth, Mrs. Edward Y. Hincks and Prof. Elect W. R. Arnold.

The gathering was a representative one, including delegates from Phillips and Abbot academies, many friends residing in Andover and delegates attending the anniversary exercises from elsewhere.

GRADUATING EXERCISES.

On Thursday morning following the annual meeting of the trustees the procession was formed at the treasury building under the charge of Mr. Richard H. Clapp of the middle class as marshal, comprising the members of the graduating class, trustees, faculty, delegates of the examining committee and other ministers. Proceeding to the chapel the anniversary exercises were conducted. Prof. S. O. Dary, president of the faculty, presiding. Prayer was offered by Prof. Platner.

The essays were as follows:

"The Value of the Study of the History of Doctrine," John Harold Dale; "The Mission of the Church," Willard Holbrook Palmer; "The Essence of Christianity," John Miller.

The degree of bachelor of divinity was conferred upon the following: Class of 1903, John Harold Dale, Winter Park, Fla., Rollins College, 1900; John Miller, Andover, Pacific University, 1898; Willard Holbrook Palmer, Chicago, Ill., Illinois College, 1898. Class of 1871, George Anson Jackson, Boston, Mass., Yale Ph. B. (Scientific School) 1868. A. B. 1878.

The addresses of the graduating classes were favorably received and commented upon as careful, well digested, clearly written, well delivered productions.

In presenting the diplomas, Rev. Dr. Alexander McKenzie made most interesting remarks, urging the young ministers to be true to themselves and to apply wisely the word limited to their service in the sense of consecrating their efforts upon the work of the ministry, rather than of scattering their energies discursively over the intellectual and practical field.

ALUMNI DINNER.

At 1 o'clock the annual dinner was served in Bartlett chapel by the trustees to which were invited the former members of the boards of trustees and visitors, donors to the seminary, the faculty and alumni of the seminary, the ministerial delegates, other clergymen, the faculty of Phillips academy and the graduating class.

An excellent dinner was served by Caterer Page of Lowell. Rev. Alexander McKenzie, D. D., presided in place of Hon. R. R. Bishop, president of the board of trustees who was unable to attend. Dr. McKenzie made a most felicitous and interesting address full of humor and good will. He commented upon the steady peaceful work which had been pursued during the past year; and upon the prevailing acceptance of the decision that the seminary is to pursue its history upon its old foundation; and vigorously urged that not so much numbers as quality and manly leadership are the characterisites to be sought for in the product of the seminary.

With much ingenuity he introduced a plea in behalf of the Seaman's Aid society of Boston to which his heart and leadership are so intimately related. He introduced Rev. H. A. Stimson, D.D., of the board of visitors, who referred with much earnestness to the need of urging men to enter the Christian ministry and called upon the alumni to do their part in sending young men in the direction of that profession. He said that he felt ashamed whenever a minister of the gospel, himself receiving its benefits and engaged in the noblest of professions, should declare that no son of his should pursue his calling. If not in pecuniary rewards, yet in the supreme satisfaction of doing the grandest work in the region of the noblest motive and unto the largest results, he pronounced the profession of the ministry to be supreme.

President Day of the faculty followed with a report in which he specially dwelt upon the aim of the seminary to adapt its work to the demand of colleges on the one hand; through the relations of their courses of study; and to the needs of the world on the other, by adequate experience in practical effort. He affirmed that the best adaptation lay in the thorough training given in the regular and central Theological studies. He said that any question about Andover seminary and its power to train men did not turn on its ability to give them adequate scholarship, but upon its power to inspire and stimulate. This he believed could be done at Andover.

At this point the business in connection with the reorganization of the alumni was brought forward and transacted, as already reported.

Prof. W. R. Arnold was then called upon. He emphasized the great importance of the particular years in man's intellectual history passed at the seminary and urged that its studies should chiefly comprise those where expert aid is necessary in laying the scientific foundations of knowledge upon which the active work of the minister should subsequently be built.

Principal Stearns of Phillips academy was then called upon and made a most happy and felicitous address, instinct with vigor and good will as to the relations between the seminary and the academy. Other speakers included Prof. F. B. Denio who brought the greetings of Bangor seminary and affirmed his faith in his alma mater, the Andover Theological Seminary; Rev. J. S. Towle of Ceserea, Cappadocia, missionary of the American board, who made a stirring speech upon Andover's work for missions and its power to inspire world wide views and enterprise; Rev. Calvin M. Clarke of Haverhill, who spoke for the class of '88, of which no less than 10 were present at their re-union and who made an eloquent plea for just such production of strong and devoted men which Andover has ever turned out, while urging also the aggresive loyalty to her governing boards.

The last two speakers were Prof. Ryder, who voiced the love and faith in Andover and the power of her momentum as sure to reach into the coming years whatever might be the circumstances of her life; and John Miller of the graduating class who voiced the sentiments of loyalty on the part of his classmates and gave many strong reasons therefor.

After a few felicitous words by the presiding officer, the anniversary closed with the singing of the Doxology.

While the attendance was not as large as in some years, the speaking was never better and a spirit of unity, of courage and of hopefulness pervaded the gathering in an unmistakable manner and in a high degree.

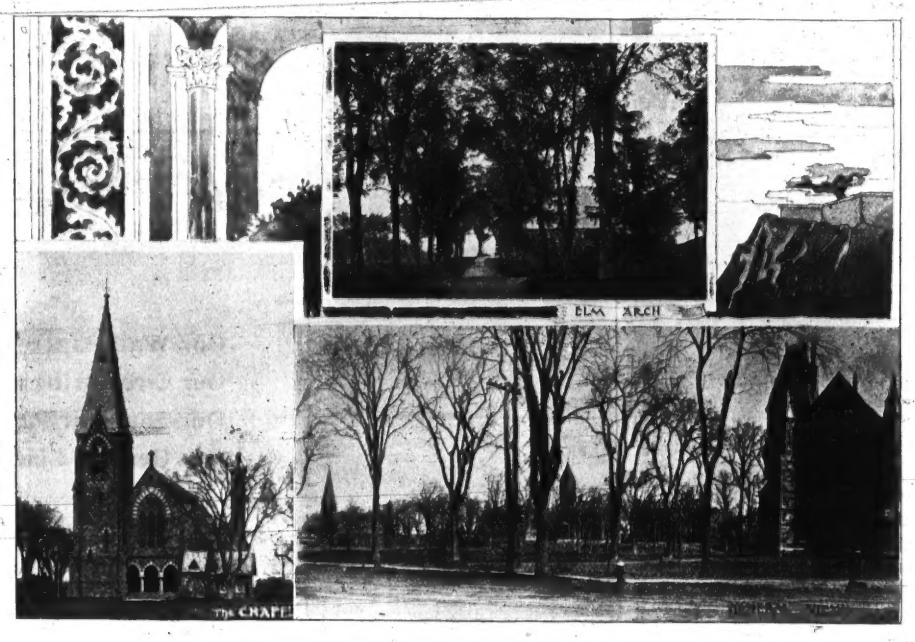

SEMINARY BUILDINGS

ANDOVER-EXETER GAME

ANDOVER 1; EXETER 0.

Phillips Andover won the championship baseball game with Phillips Exeter at Exeter Saturday 1 to 0 in a contest full of sensational plays. For seven innings neither team scored, brilliant work on both sides preventing. In the eighth, after two were out, Andover secured the one run which proved to be enough to make her the victor. Schildmiller was hit by the ball and Clough sent him home from first by a hard drive to right field for three bases. This was the second three bagger Clough had made, and as in the first instance he was left on third, no more hits being forthcoming.

Andover failed to score in her half of the ninth and then Exeter went in to do or die. At first it looked as if victory might be wrested from Andover at the last moment, for Kinney gave Cooney a life at first when a perfect play would have ended the game and then Helm drove the ball far out into centre field for what looked like a home run, but Hodge was after it hard and caught it while he was running at full speed and the game was over with Andover victorious.

Hodge had lots of work to do at center and out of seven chances accepted all but one. His one error was due to lack of judgment for he tried to catch a fly which was clearly in Dillon's territory.

Andover's battery did excellent work. R. W. Brown fulfilling the expectations of his friends. He allowed only two scattered hits and made eight strikeouts, and at critical points in the game fooled the Exeter batters repeatedly.

R. W. Brown played a splendid game behind the bat for Andover despite the fact that he was hardly able to stand in consequence of an injury to his spine. Kinney did fine work at second his good throw to the plate preventing a run for Exeter. Cox also did clever work at shortstop. Huiskamp caught a foul and handled the only ball that came to him perfectly. Dillon had nothing to do in right field, nor did Schildmiller at left.

Cook pitched well for Exeter and Evans played a fine game at first.

The score:

PHILLIPS ANDOVER

	ab	r	bh	tb	po	a	e
Schildmiller, lf	3	1	1	1	0	0	0
Clough, 1b	4	0	3	8	9	0	0
Huiskamp, 3b	4	0	0	0	1	1	0
Dillon, rf	4	0	0	0	0	0	0
R. C. Brown, c	4	0	0	0	7	2	1
Hodges, cf	4	0	2	2	6	0	1
Cox, ss	4	0	0	0	1	1	0
Kinney, 2b	3	0	1	2	2	2	1
R. W. Brown, p	3	0	0	0	1	3	0

PHILLIPS EXETER.

	ab	r	bh	tb	po	a	e
Cenedella, ss	4	0	0	0	1	2	0
Flock, lf	4	0	0	0	0	0	0
Cooney, c	4	0	1	1	5	2	0
Helm, cf	4	0	0	0	0	0	0
Libby 2b	3	0	0	0	3	4	0
Kent, rf	3	0	0	0	0	0	0
Evans, 1b	3	0	1	1	16	0	0
Tombes, 3b	3	0	0	0	2	1	1
Cook, p	3	0	0	0	0	5	0
Totals	31	0	2	2	27	14	1

Innings	1	2	3	4	5	6	7	8	9
Andover	0	0	0	0	0	0	0	1	0—1
Exeter	0	0	0	0	0	0	0	0	0—0

Two base hits, Clough, Kinney. Three bast hits, Clough 2. Struck out, R. W. Brown, Cenedella, Flock, Helm, Libby, Kent, Evans, Tombes 2; by Cook, Dillon, Hodge, Cox, Kinney. Hit by pitched ball, Schildmiller. Stolen bases, Cooney, Helm. Double plays, Evans (unassisted.) Umpire, John Gaffney. Time 1h. 56m.

Letter to John E. Dearborn.

Andover, Mass.

Dear Sir: You take interest in your work and you want every stroke of the brush to do all that it can

Devoe Lead and Zinc makes every stroke of the brush count. Mixed paint wastes fifteen to eighty per cent of every stroke—depends upon the amount of adulteration in the mixed paint.

That's what we mean by "fewer gallons." We can't dwell on every reason for using Devoe Lead and Zinc. There are too many.

E. R. Bowman, Girard, Pa., writes:

Mr. Bert Young bought one gallon of Devoe Lead and Zinc in halves to paint rooms in which he had always used one gallon of mixed paint; one-half gallon of Devoe did the work and he returned the other half gallon.

Yours truly,
F. W. DEVOE & CO.,
17 New York.

P. S. E. M. & W. A. Allen sell our paint.

Special value in White Dotted Muslin, 25 cent quality, 15 cents per yard, at Farr's Remnant Store, Lawrence.

ANDOVER WON TRACK MEET.

Phillips Andover academy won the outdoor championship of the Interscholastic association on Soldiers' field, Saturday. Exeter was second and Worcester academy third. The victory was an easy one for Andover, for the team which represented her won points in every event except the mile run and got six firsts out of a possible twelve. Andover secured 47 points, Exeter 30 1-2, Worcester academy 23 1-2, Stone school 10, Dummer academy 6, Dedham high 5, Lowell high 5, Springfield high 3, Mechanics Art high 2.

In the 120 yard hurdles, C. W. Frye of Andover won first place and E. B. Hall of Andover fourth, the time being 17 2-5 s. Captain Sumner of the Andover team won his heat in the 100 yard dash and also the final heat, the record being 10 1-5s.

J. C. Thornton won fourth for Andover in the quarter mile run.

In the 220 yard hurdles C. W. Frye of Andover won his trial heat, W. H. Bullock of Andover took second in his trial heat and in the final heat Bullock came in first and Frye third, the former's time being 26 sec. Sumner won the 220 yard dash in 22 3-5s. H. C. Brewer of Andover was second in the 880 yard run. A. W. Marshall of Andover won the pole vault, clearing 10 feet, 6 inches. T. W. Orr was fourth in this event with a vault of 9 feet, 6 inches. E. I. Thompson won fourth in the shot put. In the hammer throw W. Pierce of Andover captured third place with a throw of 124 feet, 1 inch. Marshall won the high jump for Andover, and J. J. Hasbrouck of Andover took third. Marshall jumped 5 feet, 9 inches and Hasbrouck 5 feet, 6 inches. Andover secured first place in the broad jump. H. T. Cakpen jumping 19 feet, 3 3-4 inches.

Andover won this meet last year and will therefore hold the trophy for two consecutive years.

Chamberlain's Stomach and Liver Tablets are just what you need when you have no appetite, feel dull after eating and wake up with a bad taste in your mouth. They will improve your appetite, cleanse and invigorate your stomach and give you a relish for your food. For sale by E. M. & W. A. Allen, Andover.

All of our gingham remnants marked down to 12 1-2 cents. Special value at Farr's Remnant Store, 9 Lawrence street, Lawrence.

NORTH ANDOVER.

William Cole who formerly lived in town is visiting at his home in West Boxford.

C. J. Mahoney of the Harvard Law school will soon be at liberty in his summer recess.

The Blue Stockings play the Saugus Athletic club at baseball on Saturday afternoon in Saugus.

The Johnson High school team play Punchard High schol team on the Tavern lot on Thursday afternoon.

Miss Annie L. Stevens a student at the Boston University is at her home on Main street for the summer recess.

Edward W. Holt, a student at the Harvard Medical school is at his home on Elm street for the summer vacation.

Mrs. Emma Johnson has returned to her home on High street after spending a week among relatives and friends in Lowell.

William Downs has removed from Osgood street and has taken up his residence with his family on Davis street.

The Junior Christian Endeavor society meets on Thursday afternoon at 4.15 o'clock in the Congregational church vestry.

Wilmar Hathorn, a student at the Massachusetts Institute of Technology is enjoying his summer vacation at his home on Third street.

The Olivet Chapter Epworth League will hold a meeting this evening and the election of officers for the next term will take place.

Miss Alice Hogan of Belmont street is at present employed as clerk in the confectionary store of Rolley on Essex street, Lawrence.

St. Barnabas day will be observed on Thursday at the St. Paul's Episcopal church with services at 10.30 and the administering of Holy Communion.

Edward Mitchell of Maple avenue suffered injury to his left hand while at his work in the Washington mills recently. He is out for a few days because of it.

The Combinations will play the Stevens Stars at baseball on Grogan's grounds on next Saturday afternoon. The game will be a good one as both teams are well matched.

A. B. Hanscom a setter up in the Davis and Furber Machine shop is to move his family from Main street of this town to Kenosha, Wisconsin. The goods will go on next Monday.

Samuel Wright, a spinner employed at the Sutton's mill was married in Lawrence on Tuesday night. Together with his wife he is to occupy one of Chief of Police Marvin's tenements on Sutton street.

The Eben Sutton S. F. E. company members were out for their monthly practice on Tuesday evening with the machine sent them to be used in case of emergency by the Amoskeag company of Manchester. The practice was held on Sutton street.

The North Andover Young Men's club met on Tuesday evening. The attendance of members was good. There was considerable talk of holding an outing for members but no definite action was taken in the matter although considerable enthusiasm was expressed.

Don't change your mind about attending the summer party of the Blue Stocking club. It will be held on Friday evening in Stevens hall. The music will be fine. A car for Methuen at 12 o'clock. The Blues are playing good baseball this season and they should be supported in this event. The affair will be popularly attended.

On June 20th a lawn party will be given on the Congregational church grounds under the auspices of the Christian Endeavor society of the church. The affair promises to be a pleasant one. The Young Men's Christian Association orchestra of Lawrence has been procured to furnish music for the occasion. The arrangements are being made by the social committee which is Miss Georgiana J. Hosmer, chairman, Mrs. William Halliday, Miss Rachael Barrington, Miss Bertha Goodhue and Arthur Bassett.

DRAMA GIVEN AT GRANGE.

At the regular meeting of the grange on Tuesday evening in their hall at the Centre a drama was given which furnished very pleasant entertainment. The name of the cast is, "The Burglar Alarm" and the characters in it are: Miss Martha Percival, one of Penelope's maiden aunts; Miss Kate Fuller; Miss Mary Percival, Penelope's other maiden aunt, Miss Ada F. Carlton; Penelope, Ward of the maiden aunts, Miss Reata Foster; Bridget, the servant of the household, Miss Lucy Prescott. The presentation was a fine one and the applause received by the different characters was great.

At this meeting an invitation was received from Methuen Grange to attend a meeting on September 17th when the local grange will furnish the entertainment. Two visitors from Methuen, Mrs. Cook and Mrs. Hill were present on Tuesday evening. The next meeting of the local grange will be on Tuesday evening, June 23 when the Authors of Our State will be presented by several members of the grange. An entertainment will also be given which is in charge of the lecturer, Miss Lucy Prescott.

SAD DEATH.

Little Stephen DeMerritte Gage jr., passed away on Tuesday evening at the family home, 54 Elm street. The conditions of his death are very sad and the sorrowing father and mother have indeed the deepest sympathies of the community in their loss. He was a bright and promising little one, the son of Stephen D. and Arabella (Menter) Gage. The father is a chemist employed at the State Experiment Station in Lawrence. The age of the child was three years, 11 months and four days.

The mother put her child to sleep in the afternoon as usual, he had been ill with whooping cough, medicine had been prescribed by a physician and it is thought that some time after being put to bed the child aroused himself and securing the bottle with the medicine took an overdose, going to sleep again. In trying to awaken him at about 8 o'clock his mother discovered that something was wrong and Drs. Morrill and Smith were called, but to no avail. Death came at about 8.30 o'clock. Mr. Gage was not at home but kind neighbors did all that they could and their efforts are appreciated. The arrangements for the funeral have not yet been made. There is one other child, a little girl. The interment will be made in Linwood cemetery in Haverhill.

T. A. Holt & Co.
ANDOVER
Telephone 14-3.

..BUY A..
NICE RESIDENCE
IN ANDOVER.
Best Location in Town,
A BARGAIN.
—APPLY TO—
GEO. H. PEARSON,
"Hill Farm," Andover.

You Should Investigate
MAY'S SLIDING WINDOW SCREEN
MAY'S INVISIBLE WEATHER STRIP.
IRA ABBOTT, - 61 Chestnut St
Telephone 32-2
Order direct or of
The Young Supply Co.
1 BROADWAY, NEW YORK

BOEHM'S CAFE.
THE DELMONICO OF LAWRENCE.
Table d'hote from 12 to 4
CUISINE UNEXCELLED.
78 - 85 ESSEX ST.

Loftus & Roebuck
(Successor to JOHN S. DEARBORN.)
..PAINTERS..
Paper Hangers and Decorators.
Graining, Glazing, White Washing, Kalsomining.
We have all the latest designs in Wall Papers and Moulding at the lowest prices, which we will be pleased to show you at your residence, or our
Office, 27-29 Park St.
Mail orders promptly attended to. Open Tuesday evening, until 8 p. m.
The Hanging of Paper a Specialty.

RAISE MORE AND LESS WORK

SEE
E. C PIKE 6 Park Street.
THE PLUMBER

WALTER FRENCH
Furniture and Piano Mover
and General Jobber.
RESIDENCE. ELM STREET

BOSTON AND MAINE RAIROAD.

Winter Arrangement, in effect October, 1902.

ANDOVER TO BOSTON. A.M. 6.50 acc. ar. in Boston 7.36; 7.26 ex. ar. 8.05; 7.41 acc. ar. 8.36; 8.03 acc. ar. 8.51; 8.21 acc. ar. 8.54; 9.22 acc. ar. 10.39; 9.33 ex. ar. 10.05; 10.28 ex. ar. 11.02; 11.10 acc. ar. 12.00 M. 12.11 ex. ar. 12.45; 12.37 acc. ar. 1.32; 1.18 acc. ar. 2.12; 1.55 acc ar. 2.48; 2.49 acc. ar. 3.35; 4.10 acc. ar. 5.04; 5.46 acc. ar. 6.42; 7.15 acc. ar. 8.06; 9.42 acc. ar. 10.39.
SUNDAY: A. M. 7.34 ar. 8.28; 8.33 ar. 9.27; 12.21 ar. 1.26; P.M. 4.26 ar. 5.18; 5.58 ar 6.55; 6.59 ar. 7.56; 8.21 ex. ar. 9.05; 8.30 ar. 9.32. All but 8.21 train are accommodation.

BOSTON TO ANDOVER. A. M., 3.59 ar. 4.36A; 5.59 acc. arrive in Andover, 6.55; 7.30 acc. ar. 8.18; 9.25 acc. ar. 10.23; 10.15 acc. ar. 11.18; 10.45 acc. ar. 11.26; 11.50 acc. ar. 12.40; 12.25 ex. ar. 1.00; 2.15 acc. ar. 3.02; 3.30 acc. ar. 4.07; 3 36 acc. ar. 4.40; 5.14 acc. ar. 5.50; 5.32 ac. ar. 6.23; 6.01 acc. ar. 6.48; 6.35 acc. ar. 7.31; 7.02 acc. ar. 7.53; 9.30 acc. ar 10.22 A; 11.15 ex. ar. 11.58 A.
SUNDAY: A.M. 8.00 acc. ar. 9.02; 12.00 ar. 12.45. P.M. 2.15 acc. ar. 3.05; 5.00 acc. ar. 6.06; 6.00 ex. ar. 6.44; 8.40 acc. ar. 9.24.

ANDOVER TO LOWELL. A.M. 7.41 arrive in Lowell, 8.34; 8.21 ar. 8.49; 9.22 ar. 10.32; 10.33 ar. 11.00; 11.10 ar. 11.41; P. M. 12.37 ar. 1.08; 2.49 ar. 3.19; 4.10 ar. 4.55; 5.46 ar. 6.20; 7.15 ar. 7.48; 9.42 ar. 10.40. SUNDAY: A.M. 8.33 ar. 9.17; P.M. 12.21 ar. 1.02; 4.26 ar. 4.57; 5.58 arr. 6.27; 8.30 ar. 9.01.

LOWELL TO ANDOVER. A. M. 6.50 ar 8.18; 8.30 ar. 8.57; 9.25 ar. 10.23; 10.50 ar. 11.26. P. M. 12.05 ar. 12.40; 2.30 ar. 3.02; 3.55 ar. 4.40; 5.17 ar. 5.50; 6.15 ar. 6.48; 7.00 ar 7.31; 9.25 ar. 10.22; 11.25 ar. 11.58. SUNDAY: A. M. 8.15 ar. 9.02. P. M. 12.05 ar. 12.45; 5.30 ar. 6.06.

Wednesdays and Saturdays.

ANDOVER TO LAWRENCE. A.M. 6.55, 8.18, 8.57, 10.23, 11.18, 11.26. P. M. 12.40, 1.00, 3.02, 4.07, 4.40, 5.50, 6.23, 6.48, 7.31, 7.53, 10.22A, 11.58A. SUNDAY, A. M. 9.02. P. M. 12.45, 3.05, 6.06, 6.44, 9.24.

LAWRENCE TO ANDOVER. A.M *6.40, *7.12 *7.28, *7.53, *8.07, *9.00, 9.27, *10.10, *10.55, *11.55. P. M. 12.25, *1.00, 1.45*, *2.30, *3.55 *5.35, 7.08, *9.32.

SUNDAY: A.M. *7.25, *8.18 P. M. *12.10, 4.20, *5.35, *8.46, 8.15, 8.24.

ANDOVER TO SALEM, MASS. A.M. 6.55Y, ar. 8.48; 7.41X ar. 8.40; P.M 12.40Y ar. 1.57; 1.18X ar. 2.38; 5.50Y ar. 6.58.

SALEM TO ANDOVER, MASS. A.M. 7.00Y ar. 8.21; 7.05X ar. 8.18, 11.20Y ar. 12.37. X11.40 ar. 12.40 †2.05 ar. 3.02; 1.35L ar. 5.46; 5.51Y ar. 7.15.

GOING EAST. A. M. 6.55 Z N‡, 8.18†, 8.57§, 10.23 H. ‡, 11.26 H.; P.M., 12.40 M N, 1.00§, 3.02 N H, 4.07 N B, 4.40 § N, 5.50 B, 6.48 B N, 7.53 B., 10.22 A. H; 11.58 A. H.; WEEK-DAY time. 9.02; A. M., 6.44 B., P. M. Sundays.

GOING NORTH, VIA MANCHESTER. A. M. 8.18. P. M. 1.00, 3.02, 5.50. SUNDAYS: 9.02 a. m., 12.45 and 6.44 p. m.

A Stops only to leave passengers.
* To and from North Side.
† Via Wakefield Junction.
‡ Portland Through Train.
§ Connects at South Lawrence with Portland Express.
H to Haverhill only.
N Connects to Newburyport.
X Via Wilmington Junction.
Z Connects to Georgetown.
Y Change at North Andover.
M Dover.
S Salem.
B No. Berwick.
L Change at South Lawrence.

D. J. FLANDERS, G. P. & T. A.

POST-OFFICE, - ANDOVER, MASS.

Arthur Bliss, P. M.

Open from 7.00 A. M. to 8.00 P.M.
Money Order Hours, 8 a.m to 6 p.m.
Hours on Legal Holidays, 8 to 9.30, 5.30 to 6.00

MAILS READY FOR DELIVERY.

8.30 a.m. from Boston, New York, South, West, and Lawrence,
9.00 a.m. from Boston, New York, South and West, Lawrence and Methuen.
1.15 p. m., Lawrence, North Andover Haverhill, East and North.
2.20 p.m. from Boston, New York, South and West.
4.45 p.m. from Boston, New York, South, West.
5.15 p.m., from Boston, New York, South West.
6.15 p.m. from Lawrence, Methuen and North.
7.30 p.m. from Boston, New York, South and West.

MAILS CLOSE.

6.30 a.m. for North Andover, Haverhill and East.
7 a.m. for Boston, New York, South and West.
8 a.m. for Lawrence and North.
10 a.m. for Boston, New York, South and West,
11.40 a. m. for Boston, New York, South, West, North, Lawrence and Methuen.
2.30 p. m. for Boston, New York, South and West.
3 p. m. for North Andover, Haverhill, East.
5.40 p. m. for Lawrence, Methuen, Haverhill North Andover, North and East.
8.30 p.m. for Lawrence, Boston, New York, South and West.

SUNDAYS

Mails assorted at 10 a. m.
Mails close for Boston. New York, South and West.

Around the County.

Mrs. C. Colby and daughter Marion are being entertained at the home of Nathan A. Smith on Pelham street.

The Methuen Cricket club was defeated by the Lynn club at Lynn Saturday by a score of 115 to 36.

The Methodists of this town will participate in the observance of the 200th anniversary of the birth of John Wesley in Lawrence city hall June 28.

Mrs. Robert McDonald of Methuen is on the committee in charge of the Children's Day to be held at the Merrimac Valley Country club June 27.

Miss Bertha Snell of the East part of the town has accepted a position with the Western Union Telegraph Co. She is to take charge of an office in Revere next week.

Chris. Warburton and family of Lowell street started for their new home in San Diego, Cal., Monday morning. They expect to arrive there next Sunday.

A lawn party will be held on the Arlington district playstead Thursday evening June 18 for the benefit of St. Thomas' Episcopal church. It is under the auspices of the Young People's society connected with the church.

An enjoyable outing was held by the Baptist Sunday school in Newsholme's field off Lowell street Saturday afternoon. There was a large number present and a delightful few hours were spent. A basket lunch was served.

Workmen have been employed in the Central Fire station making some small repairs on the building. The structure had settled somewhat and the plastering had been cracked. The work of repairing the plastering has been completed and now the rooms up stairs are to be papered and repainted.

A collection of drawings by the pupils of the local schools is on exhibition at Nevins public library and is attracting considerable attention. In the collection are a number of booklets, on the outside of which is a photograph of some scene in Methuen and inside is a description of the town, done in the handwriting of the pupil who made the booklet. These are very neat and interesting.
be charged.

CHILDREN'S DAY PROGRAM

Children's day was observed at the Progressive Spiritual society Sunday, and interesting exercises were held in the afternoon. There was a large attendance and the program was rendered with much credit to the children. The affair was arranged by the conductor, Robert Driver. Following is the program:

Singing, "Our Lyceum," Congregation
Prayer, Mrs. Whitehead
Singing, "Seeds of Promise," Children
Exercise, Lyceum
Piano solo, Harry Lamberth
Recitation, Lizzie Dawson
Recitation, "Storm at Sea," George Bamber
Singing, "Sweetly Fall," Children
Address, Mrs. Whitehead
Recitation, Hattie Blythe
Recitation, "Tommy's Prayer," Minnie Howlett
Recitation, Eddie Hutchinson
Piano solo, Albert Robinson
Recitation, Ellen Weigel
Recitation, "Grandpapa's Glasses," Beatrice Howlett
Recitation, "Golden Rule," Eva Hart
Piano solo, Robert Webb
Singing, "Rejoice," Children
Piano solo, Grace Holgate
Recitation, "Cheer Up," Bessie Lodge
Singing, "One Sweetly Thought," Page 15

CLEARED OVER $50.

A very successful "Birthday Party" was held at Methodist church Monday night for the benefit of the Ladies' Aid society. The affair was so well attended that between $50 and $60 was realized. The idea was a unique one and worked very well. To each one in the church had been given a card bearing the following verse:

"A birthday party is given to you,
'Tis something novel, 'tis something new,
We send you each a little sack,
Please either send or bring it back;
With as many pennies as you are years old,
We promise the number shall never be told."

The result was that the greater number brought back the sack and of course the money with it. During the evening a fine entertainment was given consisting of the following numbers:

Vocal solo, William Kenison
Reading, Miss Annie Spicer
Violin solo, Mr. Broadhead
Vocal solo, Albert Richardson
Reading, Miss Annie Spicer
Violin solo, Mr. Broadhead
Vocal solo, William Kenison
Vocal solo, Albert Richardson

The concert was in charge of Mrs. William Stanley, Mrs. Asa L. Harris and Mrs. Robert Stanley.

Refreshments were served under the direction of a committee comprising Mrs. William Youney, Mrs. William Stanley, Mrs. George Silver, Mrs. Edgar Silver and Mrs. Thom. The waitresses were Mrs. Robert Stanley, Mrs. Edwin Hutchins, Helen Cairns and Miss Thom. George Macfarlane and Bertie Hill poured the coffee. A social time was enjoyed.

His Last Hope Realized.

(From the Sentinel, Gebo, Mont.)

In the first opening of Oklahoma to settlers in 1889, the editor of this paper was among the many seekers after fortune who made the big race one fine day in April. During his travelling about and afterwards his camping upon his claim, he encountered much bad water, which, together with the severe heat, gave him a very severe diarrhoea which it seemed almost impossible to check, and along in June the case became so bad he expected to die. One day one of his neighbors brought him one small bottle of Chamberlain's Colic Cholera and Diarrhoea Remedy as a last hope. A big dose was given him while he was rolling about on the ground in great agony, and in a few minutes the dose was repeated. The good effect of the medicine was soon noticed and within an hour the patient was taking his first sound sleep for a fortnight. That one little bottle worked a complete cure, and he cannot help but feel grateful. The season for bowel disorders being at hand suggests this item. For sale by E. M. & W. A. Allen, Andover.

TO HELP SUFFERERS.

At the Baptist church Sunday night a movement was inaugurated looking to alleviating the sufferings of the residents along the Mississippi and Missouri river, who have been made homeless by the recent floods. The section which it is intended especially to help is Argentine, Kan., where Everett Ingalls, a former resident of Methuen and member of the Baptist church here, is now located as secretary of the railroad Y. M. C. A. A large part of the population of the town were made homeless and without property by the recent disaster. At the Baptist church last night Deacon Norris explained the situation and asked that those who had articles of clothing that they could give, or anything else of value to the sufferers, to let the fact be known, and the goods will be barreled up and sent west. Money also for the aid of the sufferers will be sent if left with Mr. Norris or Rev. Mr. Blakeslee. It is probable that in the near future a collection will be taken at the church to raise money for this purpose.

ANNUAL ELECTION.

At the annual meeting of the Progressive Spiritual society held Monday night, the following officers were elected; President, Robert Driver; 1st vice president, Mrs. Whitehead; 2d vice president, Mrs. Henry Farnworth; treasurer, Joseph Walsh; clerk, George Nelson; assistant clerk, John Hart; trustee for 3 years, John Howlett; trustee for 2 years, Thomas E. Barry; trustee for one year, Robert Driver; organist, Miss Sadie Hobbs; collectors, John Hart, Mrs. Nellie Bamber, James Shackleton, Mrs. Campbell, William Hopping, Mrs. Harrison; auditors, Thomas E. Barry, Arthur Ramsden, John Hart; janitor, George Nelson. There was a large attendance and the reports of the officers showed the society to be in a flourishing condition. The building fund is increasing, and before a great while the society expects to be able to start upon the building which it is proposed to erect on the recently purchased lot on Centre street.

Thomas Beecroft of Troy N. Y., is visiting his sister, Mrs. J. H. Ridings on Morrison street.

Miss Alethea R. Puffer, a student at Mt. Holyoke college, will spend the summer at the Harvard summer school.

Mr. and Mrs. George C. Cox of Pleasant street left Monday for a carriage drive through New Hampshire. They expect to be gone several weeks.

It is now reported that the B. & N. street railway company will begin work next week. It was intended to do the work this week, but the weather conditions have been unfavorable.

REMINISCENCES OF OLD METHUEN

At the meeting of the Methuen Historical society Monday night Hon. J. O. Parker of that town whose place of business is in this city, read a most interesting paper on his personal recollections of the town for the past 50 years. He said in part:

"My first introduction to Methuen was Dec. 3, 1853. Joseph A. Gilmore, superintendent of the Manchester and Lawrence railroad offered me the position of station agent of Methuen station, and with 24 hours notice I accepted the position, retaining it for 20 years. The depot at that time was an old building formerly a dwelling, used as a passenger depot for several years, afterwards replaced by the pesent depot.

"The industries of the town were diversified very much more than at present; it was in fact a busy place. It used to be remarked that 'Methuen was no place for loafers.' Then as now, the Methuen Company, if we except the Cotton mill of the Arlington mills, was the largest and the most important industry in town. The next most important industries were the manufacture of shoes and wool hats. The manufacturers of shoes as I remember them, were T. W. White, John G. White and Son, Clark and Dearborn, Fred George, Daniel Currier and Jared S. Howe, all now dead. The manufactuers of wool hats were K. C. Gleason, Gleason and Bowen, Charles Ingalls, I. H. Laney, Asa Simonds, Washington Merrill, and Matthew Messer.

Mr. Parker gave an interesting account of the condition of affairs in Methuen enumerating the business men as he remembered them and relating many anecdotes regarding the men.

In relation to the schools of the town Mr. Parker had the following to say:

"The schools of the times were entirely different from those at present. The annual appropriation not exceeding $2,500. The number of schools were 12. The salary of the teacher of the grammar school was $50 a month, of the other grades, $5 a week, and we had applications in abundance at those rates. The names of some of the teachers will be remembered by those present. Samuel G. Sargent was long a faithful teacher in the Grammar school. Among the female teachers I recall the names of Miss Olive Park, the veteran Miss Lizzie Kimball, Miss Amanda Swan, now living in California, Miss Sarah J. Sanborn, afterwards the wife of Daniel W. Tenney, and scores of others, who will be kindly remembered by their many pupils now living. The appropriations for schools are now $26,000, and the salaries more than double.

The High school was established in 1869. Henry C. Hallowell of Bangor, Maine, was the first principal, and taught about two years. Mr. Hallowell was a graduate of Bowdoin college and started the school in the right direction. I have received a letter from him within a few days, in which he sends greetings to his many friends, and particularly to his former pupils in Methuen. He is now practicing medicine in Quincy, Mass., wth eminent success and as I am informed from other sources, universally esteemed.

"His immediate successor was the well remembered Park S. Warren. He also came from Bangor, Maine and was a graduate of the same college. He was a successful teacher leaving the school after two years service and afterwards becoming principal of the Lawrence Grammar school. The present principal is Caleb A. Page who has been in charge of the school for ten years and with his corps of able assistants has kept the school fully up to the standard set by the first two principals. Mr. Page also came from the Pine Tree state, and is a graduate of Bowdoin. He has shown much ability as a military instructor and to him we are largely indebted for the existence and the high state of discipline of the Methuen High school Cadets, of whom Methuen is justly proud. The school now numbers about 100, and is sadly handicapped for want of proper school accommodations. The prospect however is bright for the future as there is every indication that they will soon occupy more commodious and ample quarters. The schools are fortunate in being under the direction of an able and efficient school board and superintendent."

The speaker paid a tribute to the worth of David Nevins in whose memory the library was erected. He also gave a sketch of the Tenney family and of Edward F. Searles.

COUNTY NEWS.

The Gloucester Business Men's association is seeking lower insurance rates

Newburyport has a new street sweeper. It arrived Monday night from the manufacturers.

A committee of Haverhill citizens is hard at work arranging for Old Home Week celebration.

Not a bid was received at Gloucester for the $55,000 authorized on the municipal loan for 1903.

A monster demonstration of the labor unions is being arranged for Labor day in Haverhill.

Lynn's citizens are complaining of the street sprinkling done there by the car sprinkler and the carts.

Henry W. Little has been elected clerk of the Newburyport common council, vice Cutter, deceased.

Ex-Alderman C. L. Bickford of Haverhill died Saturday. He came from Maine and was a Civil war veteran.

Cars are run half-hourly to Danvers Centre and Middleton and quarter-hourly between Danvers square and Salem.

Joseph Caroon of Gloucester has disappeared and the police are looking for him. He leaves a family behind and it is in reduced circumstances.

The crew of the schooner Helen G. Wells struck at Gloucester, Monday, because certain demands were not granted. This is said to be the first strike of its kind.

Wenham lake is falling rapidly. The ground is so dry that little water makes into the lake from any direction and the drains on it by Salem and Beverly are unusually heavy.

The Standard Oil company will locate a large supply station in Haverhill in the near future and the Merrimac river will be used for water transportation.

Rockport selectmen have refused to call a special meeting to act upon the water supply so a petition has been circulated and the meeting will be called by a justice of the peace

Peter Penecy of Haverhill is suffering from tuberculosis of the feet and there is no hope for him. Both feet were frozen last winter and the present trouble probably arose from that.

Beginning Monday at 8.20 a. m., the much talked of automobile line between Lynn and Nahant was inaugurated. Sunday two large autos arrived in Lynn and were quartered at the headquarters of a local concern.

A two weeks' mission given by three Dominican fathers was opened at the high mass at St. James' church, Haverhill, Sunday. The exercises each day will consist of a mass at 5 a. m., preceded by the rosary, and followed by a short instruction.

John K. Marble of Haverhill, aged 80 years, a well known and life-long resident of the Bradford district, died suddenly Saturday, apoplexy being the cause of death. Mr. Marble was returning to his home, when he was seen to suddenly stagger and fall.

Captain Howard Blackburn of Gloucester in his 15 ft. 6 in. sloop-rigged Swampscott dory, America, set out yesterday on a solitary voyage to Havre, Marseilles, and Gibralter, back to New Orleans and up the Mississippi to St. Louis in time for the Louisiana purchase exposition.

Newburyport is tired of litigation in her water question. At a meeting of the city council an order was introduced requesting and authorizing the water commissioners to confer with the water company to ascertain if some arrangements cannot be made to relieve the city from further litigation.

The Essex Agricultural Society's trustees made practically all the arrangements for the annual exhibition in September at the meeting held for that purpose, Tuesday, except the appointment of a chief marshal for the parade. This position will be offered Ira Vaughn, but as he is away at the present time it is not known whether he will accept, although it is hoped he will be able to do so. H. A. Quint was appointed Superintendent of Grounds and C. H. Goulding, superintendent of the hall. The minor details of the fair were left with Secretary Danforth and the executive committee.

Tramps have robbed fishing camps on the Merrimac river, near Haverhill and Lawrence.

The price of milk at Gloucester will be advanced to eight cents a quart within a few days.

The Boston, Revere Beach and Lynn railroad voluntarily increased its employes' wages about 10 per cent Saturday.

Josiah Bartlett chapter, D. of R. of Amesbury celebrated its seventh anniversary Saturday by entertaining the state officers.

The muster of the New England Veteran Firemen's league will be held at Salem, August 20. Committees have been appointed.

The Salisbury commoners met the other day and sold all their holdings at Salisbury beach to Hon. A. P. Shaw of Newburyport.

The city of Gloucester has not received any bids for its $55,000 loan. The loan was duly advertised and there was not a single response.

Michael Macdonald and Amos Lear, guests of the Miller house, Beverly, were saved from drowning Sunday afternoon by the skipper of the yacht Gorilla.

PROBATE COURT SESSION.

At a session of the probate court in this city Monday, Judge Lawton of Lowell presiding in the absence of Judge Harmon, the following wills were allowed:

Of Charles F. Badger of Newburyport Margaret A. Bodger, executrix; Abagail B. Kelley, Merrimac, Thomas L Goodrom, executor.

Administration was granted the following estates:

Of Caroline H. Longley, Haverhill, Joseph S. Howe, administrator; Adolph C. Vorholz, Lawrence, Louise C. Vorholz, administratrix; John Riley, Andover, Lawrence F. Riley, administrator; Nellie M. Kay, Metruen, George O. Marsh, administrator; Henry Gelley, Amesbury, Ann Gelley, administratrix; Lorenzo S. Royce, Lawrence, Eliza Royce, administratrix; Alvina G. Russell, Methuen, Angie A. Gove, administratrix; Almira W. Gilman, Haverhill, Charles E. Nichols, administrator; Josiah M. Stevens, Gloucester, John Bailey, administrator; John Russ, Haverhill, Ida L. Russ, administratrix.

Jim Dumps' young wife while yet
a bride
Some biscuits made with greatest pride.
Jim looked with fear upon the food,
But to a bride one can't be rude.
"Let's eat 'Force' first, dear, 'tis my whim,"
It saved the life of "Sunny Jim."

"Force"
The Ready-to-Serve Cereal

when in doubt,
eat it.

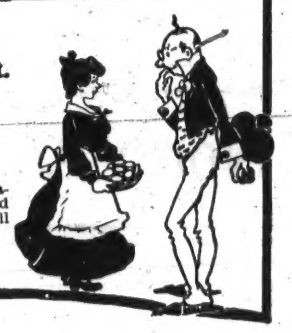

All "Sunny Jims" Now.
"In our household 'Force' is as familiar and welcome as 'Sunny Jim,' and that's saying a good deal, for we are all 'Sunny Jims' now.
"R. L. STONE."

W—6

COLEMAN GIVES HIMSELF UP.

Ralph P. Collman the alleged murderer of Frank E. Connelly, of Lowell walked into the local police station Thursday morning and gave himself up to the officer in charge, William A. Schenck.

About 6.30 o'clock this morning Colman came, in company with his brother, Fred. W. Colman of Bartlett street, Methuen, with whom he passed last night, at the residence.

He and his brother walked briskly into the station-house and greeted Sergeant Schenck with an apparently hearty "Good morning." Upon a response from the sergeant Colman remarked, "I understand I am wanted; I am Colman." The sergeant replied, "Yes, we've been looking for you for a few days." Colman gave himself into the hands of the official without the slightest restraint. He was placed in custody immediately.

The sergeant did not request him to make any statement regarding the murder of Connelly, but told him that if he wanted to say anything that it would be all right. Colman disclaimed all knowledge of the murder of Connelly, with which he is charged of committing last Friday night, shortly after 11 o'clock on Methuen street, near the terminus of Atlantic avenue.

He said that he did not wish to talk about the matter except to say that he did not know anything of the case.

The sergeant asked him of his whereabouts since Friday. Colman said that he left Lawrence Saturday and had been in several places since that time. Tuesday he was in Boston and yesterday he was in Lynn. He did not say what means of travel he used to convey him around. Last night he was in Lawrence and visited a barroom across the Spicket before he went to his brother's at Methuen.

When he went into the station this morning he was perfectly sober, and seemed to understand the matter. He appeared very cool in manner. He looked careworn and his face was haggard, as though he had suffered from lack of food and worry.

Colman had a lengthy conference with Inspector John Sheehan before he was taken to the prisoners' docket in the court room. In the talk he did not make any remark of importance except that he reviewed his doings of the past few days. He still clung to the statement that he knew nothing of the death of Connelly.

After the session of criminal court had been sitting for some moments Colman ascended the narrow stairs leading to the dock in company with Inspector Sheehan. His step was firm and quick. He seemed in perfect control of himself. His eyes were bright, when he seated himself at the end of the bench.

He was dressed in dark clothes. He wore a common black workingman's shirt. He was somewhat slack in his style of dress, and in almost every detail he resembled the photograph circulated all over the country by the police authorities.

His eyes although brighter than those of the picture would indicate, were piercing and twitched continually. There was also an unsteady movement of his lips, that was indicative of latent excitement.

His two brothers, Fred W. Colman, assistant draughtsman at the Lower Pacific mills, and Henry N. Colman, foreman of the Stanley Manufacturing Company, of Bellevue street, were occupants of the witnesses' seats in the court room and took keen notice of the proceedings in regard to their brother. A number of other persons, friends of Colman also were among those who attended the session.

Lawyer John P. Sweeney was secured as counsel for the alleged murderer and conducted the case this morning. Immediately after Colman took his seat, Mr. Sweeney stepped to the railing of the docket and talked for a few minutes with him.

Clerk William F. Moyes called Colman and asked him to plead to the charge of "assault and beating, and murder of Frank E. Connelly on the night of June 5, 1903."

Colman in a firm and clear voice pleaded "not guilty."

After a conference with the Attorney J. P. Sweeney and City Marshal O'Sullivan in regard to the case, Judge Stone who occupied the bench ordered the case continued until next Tuesday morning when the defense and the prosecution will be ready for the preliminary hearing.

Colman was ordered committed to jail without bail.

MEMORIAL HALL LIBRARY.

—New Books Added—

Townsman Bulletin, No. 30

Friday, June 12, 1903.

Abbott, W. J. American merchant ships and sailors. 656.A 129
Barr, Robert A prince of good fellows. B 273 pr
Barry, W. F. Papal monarchy, from St. Gregory the Great to Boniface VIII. (590-1303.) [Story of the Nations.] 282.B 27
Cloud, Virginia W. A reed by the river: poems. 811.C 62
Crockett, S. R. Flower-o'-the-corn. C 875 fl
Doyle, A. C. Hound of the Baskevilles: another adventure of Sherlock Holmes. D 775 ho
Dunne, F. P. (Martin Dooley.) Observations of Mr. Dooley. 817.98 D 91 ob
Encyclopaedia Britannica. New volumes, V. 25-33. Ref.
Fletcher, W. I., and Bowker, R. R. Annual literary index, 1902. Ref.
Freeman, Mrs. Mary E. W. Six trees: short stories. W 653 si
Hart, A. B., ed. How our grandfathers lived. 973.H 25
Johnson, R. U. Poems. 811.J 63
Keller, Helen Story of my life. 92.K 284
Lawrence, William. Roger Wolcott. 92 W 832 L
Litchfield, Grace D. The moving finger writers. L 713 mo
Lovell, Isabel. Stories in stone from the Roman Forum. 913 L 94
McCarthy, J. H. If I were King. M 128 if
Maclean, Norman. Dwellers in the mist. M 2221 dw
Maeterlinck, Maurice. Life of the bee. 595.M 26
Mason, A. E. W. Four feathers. M 381 fo
Pattee, F. L. Mary Garvin: story of a New Hampshire summer. P 277 m
Peabody, Josephine P. Marlowe: a drama in five acts. 812 P 31
Rait, R. S., ed. Five Stuart princesses: Margaret of Scotland, Elizabeth of Bohemia, Mary of Orange, Henrietta of Orleans, Sophia of Hanover. 923 R 137
Reese, Lizette W. A quiet road. 817.R 25
Rice, Mrs. Alice H. Lovey Mary. R 365 lo
Richards, Mrs Laura E. H: Mrs. Tree. R 393 m
Riley, J. W. Book of joyous children. 811.R 45
Robinson, Mrs. Annie D. G. Days we remember: poems. 811 R 56
Scott, Eva., Rupert prince Palatine. 92.R 876 S
Thurston, Lucy M. Mistress Brent: a story of Lord Baltimore's colony in 1638. T 414 mi
Townsend, Stephen. A thorough-bred mongrel: tale of a dog told by a dog to lovers of dogs. T 664 th
Van Dyke, Henry. The blue flower. V 282 bl
Walford, Mrs. Lucy B. Charlotte. W 145 ch
Lady Marget. W 145 le
Ward, Mrs. Mary A. A. Lady Rose's daughter: a novel. W 217 l
Wilkins, W. H. Love of an uncrowned queen: Sophie Dorothea, Consort of George I, and her correspondence with Philip Christopher Count Korrigsmark. 92.S 712 W
Woods, R. A. Americans in process: a settlement study, North and West ends, Boston. 339.W 86

CREDIT FOR THE ASKING

BEAUTIFUL DRESSES

for ladies and misses, in organdies, point d'Esprit, lawn, mull, pique, white serges, etc. Compare our prices with those asked at exclusive department stores. The comparison will clearly show the advantage of buying here.

MEN'S CLOTHING DEPT.

Special for this week. Men's Top Coats, made of tan covert cloth and grey and tan homespuns. The new box model, 32 and 33 inches long.

$14.75

MEN'S SUITS, BOYS' AND CHILDREN'S CLOTHING, HATS, JEWELRY, ETC.

Liberal Credit. **Confidential Arrangements.**

Open Tuesday and Saturday Evenings.

ESSEX SUPPLY COMPANY

Up One Flight **Cor. ESSEX and FRANKLIN STREETS**

North Andover News.

The grange will hold its regular meeting in their rooms at the Centre tonight.

Dana Hadley is moving with his family into another tenement on Saunders street.

The Roger Wolcott boys will meet on next Friday evening when Miss Catherine A. Derby of Boston will address them.

William McAloon has moved with his family from Lawrence to this town and has taken up his residence on Saunders street.

John J. Donovan, a student at the Massachusetts Institute of Technology, is spending a few days at his home on Sargent street.

John O'Brien, Sr., of Cleveland street visited in Nashua, N. H., on Sunday, where he was entertained by numerous relatives and friends.

Miss Agnes Finnigan of this town, a student at the Lawrence High school, has been elected an assistant editor of the Bulletin at that school.

Mr. and Mrs. Joseph Lundy and family of Boston passed Sunday in town as guests at the residence of Chief of Police Fred Marvin on Sutton street.

The local delivery man who drives on the Atlantic and Pacific Tea company's team in town was taken suddenly ill while in Sunnyside park on Monday. He was taken to Lawrence by another clerk from the store.

There is some talk among the members of the North Andover Veteran Firemen of taking in the Portland muster on the Fourth of July, not with their tub but in a social way but this has not been decided definitely.

Many from this town attended the recital of the advanced pupils of James A. Whitham held in the city hall, Lawrence, on Monday evening. Miss Emma Buttrick Noyes was a soloist and Moses T. Stevens, Jr., was the accompanist.

A number of young people walking up the eastern tracks above the Machine shop station on Monday found a large snapping turtle. The turtle was not as large as some that have been caught in this vicinity but was of good size, however.

A new crossing has been installed at the Sutton street crossing on the Boston & Maine railroad. A gang of men were at work on Sunday and on Monday putting in a new crossing switch for the electric road. Men are finishing up the work today.

Superintendent Clarence Goldsmith is making marked progress in the extending of the service of the water works along the street by the West side of Lake Cochichewick to the residence of George E. Kunhardt. The pipes are nearly layed to that point.

The Penelope lodge of Rebekahs met on Monday evening in the Odd Fellows bilding and transacted their regular routine business. The next meeting will be held on Monday evening June 29th. It is said that an entertainment program will be given at this meeting.

The Eben Sutton S. F. E. company held their regular meeting on Monday evening at the engine house. The company will be out for practice this evening with the engine that has been sent from Manchester, N. H., by the Amoskeag people at the pond on Sutton street.

Rev. Henry E. Barnes will on the last Sunday evening of this month conduct a service in his church, the Congregational, for the benefit of the young men's club of this town. The Blue Stockings and the North Andover Young Men's club and members of other organizations will be invited to attend.

The marriage of Miss Mabel Jones of Pleasant street to Thomas Burns was performed by the Rev. William Cassiday recently. Both young people are favorably known and have many friends and acquaintances wish them every success and great happiness in their union.

The local police are keeping a strict watch in this vicinity for Colman, the alleged murderer of Frank Connelly of Lowell. He was seen here on last Sunday afternoon at North Andover Centre and later near the Middleton line. Chief Marvin is adding the Lawrence police considerably in their endeavors to establish a clue as to the whereabouts of the supposed murderer.

On Friday evening, June 26th, a complimnetary dance will be conducted in the Merrimack hall under the auspices of the Charitable Aid society of the St. Michael's church. The Columbian orchestra has been secured to furnish music for the affair and a car will leave for Lawrence at the close which will be at 12 o'clock. The affair is given in a most excellent case and all should rally to the assistance of the above society. At present all arrangements have been made by P. J. Casey. A meeting of the Charitable Aid society will be held in the basement of the church on Wednesday evening.

Cuts Bruises and Burns Quickly Healed

Chamberlain's Pain Balm is an antiseptic liniment, and when applied to cuts, bruises and burns, causes them to heal without maturation and much more quickly than by the usual treatment. For sale by E. M. & W. A. Allen, Andover.

On Friday evening the St. Paul's choir will rehearse.

The Penelope lodge of Rebekahs are to meet this evening in the Odd Felows building.

The Combinations were defeated by a picked team on Saturday afternoon by the score of 18 to 12.

The North Andover Young Men's club meets on Tuesday evening in the St. Paul's parish house.

The Grange meets on Tuesday evening when a drama will be given by talent from the organization.

Miss Ada Carr of Lynn has been spending a few days at her home on High street with her mother.

John A. Currier returned to Hinsdale N. H., this morning and Mrs. Currier will return home on Wednesday.

The Blue Stockings will hold a regular meeting this evening in their rooms in the Brown block on Water street.

The King's Daughters society will meet on next Saturday afternoon at 4 o'clock at the St. Paul's parsonage.

The Girls' Friendly society meets this evening, the last meeting of the season, at 8 o'clock in the St. Paul's parish house.

E. E. Hosmer leaves today for Dighton, N. J., where he is to set up machinery for the Horne machine company of South Lawrence.

On Thursday St. Barnabas day will be observed at the St. Paul's church. Service with Holy Communion will be held in the morning at 10.30 o'clock.

Many members of the Rescue lodge I. O. G. T. will go to Ballardvale this evening where they will attend an entertainment of the lodge of that town.

The base ball team of the St. Paul's vested choir was defeated by the Christ church boys of Andover in that town on Saturday morning by a score of 34 to 1.

Many from town and lots from out of town visited Lake Cochichewick on recent fishing days and some came away with fine catches of pickerel and bass.

Miss Ethel Halliday entertained about twenty-six of her pupils at Glen Forest on Saturday. She was assisted in her endeavors by Miss Isabel Reynolds.

On next Friday evening the members of the King's Daughters society of the Congregational church will hold an outing at Harry Foster's at Lake Cochichewick.

The marriage of John Henry Wilcox of Sutton street, son of Mr. and Mrs. Robert Wilcox to Miss Jean A. Reissman of Lawrence will be found in full in the Arlington district column.

James A. Whitham's recital will be given this evening in the city hall, Lawrence, by his advanced pupils assisted by noted artists both local and out of town. Many from here will be in attendance.

Mr. and Mrs. H. G. Blanchard and daughters of Somerville have been spending the last few days at the home of Mrs. Blanchard's parents, Chief Engineer and Mrs. David W. Walwork on Sutton street.

The Young Men's Catholic association of this town will hold its annual meet this evening in the rooms of the organization in the Merrimack hall building. The election of officers for the ensuing term will take place.

On next Sunday morning at the Congregational church at 10.30 o'clock the children's concert will be held. This is a change from former years. The children are requested to meet at 10.30 o'clock. A fine concert program has been arranged.

The game between the acolytes of St. Michael's and the team of the St. Augustine church of Andover did not come off on Saturday as the latter team did not put in an appearance. The game is claimed by the local boys by a score of 9 to 0.

The Johnson High school baseball team will go to Lawrence on Tuesday afternoon where they will play the Mercury team on the Lawrence Playstead. On Thursday they will contest against the Punchard High school team on the Tavern lot.

Mr. and Mrs. Maurice Herbert formerly of this town but now of Collinsville, where Mr. Herbert has a responsible position are to be congratulated on the arrival of twins, both boys. Mr. Herbert is superintendent of the Collinsville woolen company's mills.

A union meeting is soon to be held of the King's Daughters of both the Congregational and St. Pauls Episcopal churches at the former church. The members will be addressed by Miss Coggswell of Newburyport, the secretary of the societies of Essex county.

The Eben Sutton machine has not as yet arrived although it was expected every day when the emergency machine to take its place was received the latter part of the last week. However all that was said about the former in Saturday's issue will be perfectly true when it does arrive.

Members of the Christian Endeavor society of the Congregational church are invited to be present on Tuesday evening at the church vestry at a social. The affair is in the charge of the social committee of the society and promise is given of a good time. Every member should attend.

Fewer gallons; wears longer: Devoe.

The Good Templars will meet this evening.

The Epworth League society of the Methodist church will hold a meeting on Wednesday evening when the election of officers will be held.

The Cochichewick engine company will be out for practice with their machine on Tuesday evening the 16th.

Miss Alice Hogan has resigned her position as clerk with Weidman, the confectioner on Essex street, Lawrence.

The hearing before the county commissioners of the abatement of taxes cases will be held in Judge Frye's office on Tuesday next.

The meeting of the members of the Blue Stocking club will be held on next Monday evening instead of Friday evening as it was postponed.

The Young Men's Catholic association will hold their regular meeting next Monday evening in their rooms. The election of officers will take place.

The pulpit at the Unitarian, Old North church at the Centre will be occupied by the Rev. Daniel N. Wilson of Brookfield, N. Y., on next Sunday.

Miss Laurina Bigelow has been visiting in town for the last few days from Boston. She has been entertained as a guest at the home of Conductor E. Coolidge Houghton on Davis street.

The hearing in the abatement cases of Mrs. Mary H. Sutton, Mrs. James H. Davis and Mrs. Helen H. Curwen which were to have been held before the county commissioners on Tuesday morning June 9, have been again postponed on the request of the town's counsel, Knox, Culson and Currier and will take place on June 19th.

A number from th town attended the recital given in Russell hall, Lawrence on Friday evening by the pupils of Edgar R. Vose. Among those present from this town were: Mrs. Charles Kelley, Miss Myra Kelley, Mrs. Luther S. Ellis, Miss Mildred Ellis, Miss Carolyn L. White and Miss Lilla G. Hamilton.

The Rescue lodge I. O. G. T. met on Tuesday evening. The usual business was transacted. The delegates and alternates for the 61st district meeting of the District lodge were elected at this meeting. On Monday night Deputy ames M. Craig and William Bentley went to Ballardvale to attend a social and entertainment of that lodge. A very good time was had by them.

Mrs. Mary Quealey, who formerly lived here for many years and who is widely known and respected by all who knew her passed away in New Orleans, La., on Wednesday at the home of a relative, John Quealey. It as only a few months ago that she left this town to take up her home in the southern city. The remains will be brought to Lawrence and will be interred in St. Mary's cemetery.

The following was taken from a recent edition of the Boston Globe and it may be of interest to some of the readers: Gov. Peabody of Colorado ought to have a special invitation to come to Massachusetts in old-home week. He belongs to the distinguished Peabody family descended from John Peabody, who came to New England in 1635 and his grandfather was born in the old Peabody house at Boxford.

The Johnson High school baseball team were defeated in baseball on Tuesday evening by the Mrcury club team in their game played on the Lawrence playstead. The score was 15 to 4. The wild throwing of the local boys helped the other team to roll up their score. The lineup of the J. H. S. team was: Tilton p. Curley c. Wrigley 1b. Badger 2b. Josslyn and Kirk ss. Kelley 3b. Hamlin lf. Houghton cf. and Hallawell rf.

On Thursday the graduating exercises were held at the Lowell Textile school. They were attended by a number from this town. One of the graduates in the class is Miss Isabel Halliday Reynolds who prepared a thesis on the decorative art designing and weaving in color as applied to textile designs. Fred G. A. Stone of Osgood street is also a graduate in the class of 1903. He is a graduate of the department of woolens and worsteds.

The Eben Sutton engine which has been expected to return here for some time arrived on Friday and was taken from the flat car at the Sutton street station and drawn to the Eben Sutton engine house. The engine is now in first class shape and as good as new. It has been thoroughly repaired and renovated at the Amoskeag works in Manchester, N. H. Its appearance on Friday was not striking as it had not been polished up and what will soon be bright and shining again was rather dull.

The "Carolyn" the fine yacht of Herbert E. McQueston was launched at Lake Cochichewick on Friday evening. The event was an important one in certain circles. The boat has been thoroughly renovated for the coming season and it is anticipated that it will furnish a source of great pleasure. Those present at the launching were: George Walker of South Lawrence; Herbert E. Hosmer, Samuel Hargreaves, Ernest Johnson, Robert Clements, Howard Geaney, and Herbert E. McQueston the host.

Every day brings the dance of the Blue Stockings some day nearer and it will not be long before the anticipations of pleasure of all who are to attend will be fulfilled. The arrangements have all been completed. A summer party at this season of the year, given in the Stevens hall will be a great attraction, both locally and to outside friends. Thomes orchestra will furnish music. A car will leave for Methuen after the affair closes at 12 o'clock. The popularity of the Blue Stockings club has long been established and their hospitality has been given many a toast and has never been found wanting. All will be made welcome on this occasion, which takes on next Friday evening.

C. A. Andrews of West Boxford, an extensive market gardener and well known in this town, suffered a break of his right ankle on Friday a week ago. He also dislocated his ankle at the same time. The manner in which the accident occurred is told. Mr. Andrews with the aid of one horse was moving a two horse sled. He was standing with the pole of the sled in his hand and letting it drop, the horse suddenly started and veered the pole to one side throwing the full weight upon is right ankle. The medical assistance of Dr. Smith was called and he set the injured member. It will be some two months it is expected before Mr. Andrews will be able to be around again and fully recovered. His many friends and acquaintances wish him an early recovery.

E. W. Grove

This signature is on every box of the genuine **Laxative Bromo-Quinine** Tablets the remedy that cures a cold in one day

ANDOVER NEWS.

P. A. Minstrels

Last Friday evening one of the best minstrel shows held for some time was given by the Academy students in the Town hall. The singing was good and heartily appreciated, deserving all the applause which it received. The overture by "the company" consisted of a quartet composed of two "tambos" and two "bones," rather took the audience by surprise as all were expecting vocal music.

C. B. Stuart responded to an insistant demand for an encore as did I. J. Mix, Jr., while Carl Huiscamp in response to his second call sang a topical song to the tune of "Mr. Dooley," which completely caught the popular fancy.

Charles Clough made the hit of the evening in his "Home ain't nothing like this," but refused to meet the demand for an encore.

Roy Russell closed the musical part of the program by rendering "Tessie" very feelingly.

Sheldon Hodge as interlocutor, was asked why it would be better for a woman to marry a conductor rather than a motorman, the answer being that if she married the conductor and got tired of him, all she would have to do would be to get a transfer. A horse was declared to be a peculiar feeder because he ate a lot without a bit in his mouth. Prof. Eaton was likened to a dull knife, because he never "cut."

Edwin S. Bender amused the audience for twenty minutes with feats of slight-of-hand, having a very apt assistant in "Pete" Duggan.

T. J. Mix showed that there was no lead in his feet when he gave the Lancashire clog dance. E. M. Cox in his political stump work showed his powers in speech making.

Buckoro Stuartoro kept the audience in a roar of laughter by his burlesque tricks in magic, always avering that "by far the hardest part of the trick was yet to come."

In the finale, Boola-Boola, the audience joined in the singing and the entertainment closed with cheers for the members of the team and for Principal Stearns.

LAKES AND STREAMS

Of Maine, New Hampshire and Vermont and Famous Fishing Regions of Northern New England Described by Boston & Maine Railroad.

June is the month when nature adorns the country complete for the summer season. The perfect days and comfortable evenings make it an ideal month for a journey into the dense forests of Maine. Fishing sport is now at its best and the lakes and streams are the rendezvous where hundreds of sportsmen are enjoying the free breezes and balmy atmosphere of the woodlands. The trout and salmon are eager for the bait, and the prolific catches of early May are giving way to the large well-fed and flavored beauties that now grace the angler's hook.

Bass are quite plentiful and as this is the open season for this gamey fish, hundreds are flocking to Maine, particularly to Belgrade Laks, noted as the home of the "Black Bass," Moosehead, Sebago, the Rangeleys, Grand Lake and scores of others afford great sport just now.

If you intend taking a trip into Maine, New Hampshire or Vermont, send to the General Passenger Department, Boston & Maine railroad, Boston, for their descriptive books "Fishing and Hunting" and "Lakes and Streams." These two books will be mailed upon receipt of four cents in stamps, two cents for each book.

Weather Record.

Temperature taken in the morning between 5 and 7 o'clock and at noon between 12 and 1 o'clock.

1902	Morn.	Noon.	1903	Morn.	Noon.
June 5	54	65	June 5	38	74
" 6	44	78	" 6	46	80
" 7	54	86	" 7	60	78
" 8	64	80	" 8	64	82
" 9	44	66	" 9	65	78
" 10	48	74	" 10	67	78
" 11	50	70	" 11	64	70

Special value in White Dotted Muslin, 25c quality, 15 cents per yard, at Farr's Remnant Store, Lawrence.

NO. 1129.

Report of the Condition

OF THE

Andover National Bank

At Andover, in the State of Massachusetts, at the close of business, June 9, 1903.

RESOURCES.

Loans and Discounts,	$225,239.95
Overdrafts, secured and unsecured,	22.97
U. S. Bonds to secure circulation,	50,000.00
Stocks, securities, etc.,	94,300.00
Banking House, furniture and fixtures,	23,500.00
Due from National Banks (not reserve agents),	444.41
Due from approved reserve agents,	44,513.71
Checks and other cash items,	274.20
Notes of other National Banks,	2,870.00
Fractional paper currency, nickels, and cents,	224.51
LAWFUL MONEY RESERVE IN BANK, VIZ:	
Specie,	18,237.60
Redemption fund with U. S. Treasurer (5 per cent. of circulation),	2,500.00
Total,	$457,127.35

LIABILITIES.

Capital stock paid in,	$125,000.00
Surplus fund,	25,000.00
Undivided profits, less expenses and taxes paid,	14,884.92
National Bank notes outstanding,	50,000.00
Due to Trust Companies and Savings Banks	8,872.86
Dividends unpaid,	5.00
Individual deposits subject to check,	230,906.57
Demand certificates of deposit,	2,458.00
Total,	$457,127.35

State of MASSACHUSETTS, County of ESSEX: ss.

I, J. Tyler Kimball, Cashier of the above-named bank, do solemnly swear that the above statement is true to the best of my knowledge and belief.

J. TYLER KIMBALL, Cashier.

Subscribed and sworn to before me this 12th day of June, 1903.

GEORGE W. FOSTER, Notary Public.

Correct—Attest:

JOHN H. FLINT,
JOHN F. KIMBALL, } Directors.
HORACE H. TYER,

TO GET THE BEST CROP

Use Stockbridge AND Bowker . . . **FERTILIZERS**

STOCKBRIDGE . . Potato Manure, Grass Top Dressing, Corn and Grain Manure and other Specials.

BOWKER . . . . . Early Potato, Potato and Vegetable Fertilizers and Phosphates, Farm and Garden Phosphates, Sure Crop, Bone and Potash, Hill and Drill Phosphates.

ALL AT LOWEST PRICES.

Double Strength Fertilizers Remember that the old original Stockbridge Special manures contain on the average, twice as much plant food as the ordinary fertilizers sold in this territory. They are the most economical to buy, because they cost much less per acre. ASK FOR PRICES.

SMITH & MANNING, 8 Essex Street

PARK STREET STABLES

W. H. HIGGINS, Proprietor.

Livery and Boarding Stable — High Grade Sale Horses

Phillips Inn Carriage Service — Prospect Hill Stock Farm

Affording a First-class "All the Year Round" Stable Service

A Lot of Good Carriage Horses and Several Fine Carriages For Sale

Hacks For Weddings and Funerals. Carriages Meet Principal Trains.

Telephone 115-3, Andover

Five Leaders in **Glenwoods**

RANGES, FURNACES, HOT WATER, STEAM, COMBINATION HEATERS.

Five Leaders in **Glenwoods**

GLENWOOD PERFECTION

CALL AND SEE THE NEW CATALOG AND CONSULT

GEORGE SAUNDERS,

For Your Plumbing, Steam or Gas Fitting.

MAIN ST., - - Tel, 28-5

BASEBALL

The Punchard base ball team defeated the Saugus aggregation by a score of 10 to 2, last Wednesday. The features of the game were the pitching of Moynihan and the work of Abbott behind the bat and the batting of Thompson, Moynihan and Burns. This is the first game which Moynihan has been able to finish, and he won his game. All other games in which he has twirled he has been obliged to leave on account of work.

Capt. Donovan put up his usual good game at the second corner. Mahoney made a fine catch of a fly back of short stop.

PUNCHARD H. S.

	ab	h	po	a	e
Thompson cf	2	0	0	0	0
Abbott, c	0	8	3	0	
Burns, 1b	2	12	2	1	
Moynihan, p	2	0	7	1	
Donovan, 2b	1	2	3	1	
Foster, lf	1	2	0	1	
Clemmons rf	1	1	0	1	
Collins, 3b	2	1	0	1	
Mahoney, ss	1	1	0	0	
Totals	12	27	15	6	

SAUGUS H. S.

	ab	h	po	a	e
McCullough, 2b	1	1	1	0	
Fiske, c	1	2	2	2	
Hitchins, 3b	0	3	3	1	
Strout, 1b	0	12	2	0	
Day, rf	1	1	0	1	
Amerige, lf	1	1	0	0	
Edmunds, p	1	1	3	1	
Combs, cf	2	3	0	2	
Sullivan, ss	2	0	4	1	
Totals	9	24	15	8	

Punchard	1	0	0	6	0	0	3	0	—	10
Saugus	0	0	0	0	2	0	0	0	0 —	2

Runs made by Thompson, Burns 2, Moynihan, Donovan 2, Foster, Collins 2, Mahoney McCullough Combs. Two-base hits, Clemmons, Sullivan. Three-base hits, McCullough, Thompson 3, Abbott, Burns, Moynihan 3. Stolen bases, Donovan 2, Foster 2, Collins, Strout Day Amerige. Base on balls by Edmunds 2. Struck out, by Edmunds 3, Moyniran 5. Sacrifice hits, Burns, Clemmons, Collins, McCullough, Sullivan. Double plays, Abbott and Burns, Strout and Hitchins. Wild pitch, Edmunds. Passed balls, Fiske, 4. Umpire, Souter. Time 1h. 32m.

On next Monday evening many from this town will go to Lawrence to be in attendance at the pianoforte recital to be given by the advanced pupils of James A. Whitham. The program will commence at 8 o'clock. A number of those assisting will be an attraction to lovers of fine music from this town. Miss Emma Buttrick Noyes, of Boston, soprano will contribute leading numbers. Miss Noyes is well known here, where she was formerly a teacher in

MEETING OF THE BLUE STOCKING CLUB.

At the meeting of the Blue Stocking club on Monday evening in their rooms in the Brown block on Water street, 23 members were in attendance. President Herbert E. McQueston was in the chair. The meeting was called to order by him at 8 o'clock. The reports of the several officers were read and accepted, these including the secretary and treasurer. The dance committee gave a very satisfactory report through their chairman, Ernest Johnson. Others on the committee are Samuel Hargreaves and Joseph Rand. The summer party will be held on next Friday evening in the Stevens hall. The committee on checking for this occasion includes Bert Wrigley, George Starling, William Stark and Joseph Deming. The ice cream will be in charge of President McQueston, assisted by Bert Kelley and Ernest Tracey.

All of our gingham remnants marked down to 12 1-2 cents. Special value at Farr's Remnant Store, 9 Lawrence street, Lawrence.

Dys eosia Remedy That Cures

If Mi-o-na does not cure E. M. & W. A. Allen will return your money

Among all the remedies in E. M. & W. A. Allen's popular drug store, there are few that they are willing to sell on a guarantee to refund the money if they do not cure. Mi-o-na, the famous dyspepsia remedy, has made so many cures among their customers that E. M. & W. A. Allen says, "If this remedy does not cure you, come back to our store and we will cheerfully return your money."

Anyone who has dyspepsia, indigestion headaches, dizzy feelings, or liver troubles, should take advantage of this chance to be made well without any risk of spending their money to no purpose. Mi-o-na will cure; will regulate the digestion; will enable anyone to eat what he wants. If it does not do all this, the medicine will not cost you a cent.

E. M. & W. A. Allen have sold hundreds of boxes of Mi-o-na in the last few weeks and have yet to receive the first complaint from any customer. Such a record is simply marvelous and speaks volumes for the merit of the remedy.

It is easy enough to fill a column with the symptoms afflicting those who have dyspepsia, but there is no need of describing their condition. What they want is a cure. And they have it in Mi-o-na.

Do not suffer a day longer with disordered digestion. If Mi-o-na cures you, it costs 50c a box, and if it does not, you have E. M. & W. A. Allen's personal guarantee to return your money.

To Cure a Cold in One Day

Take Laxative Bromo Quinine Tablets. Cures Grip in Two Days.

Seven Million boxes sold in past 12 months. **This signature,** *E. W. Grove* on every box. 25c.